

International Course Calendar 2018

More than education

Content

- 04 Sharpen your skills at every level of competence
- 06 How to use this catalogue
- 07 Our Speakers

Straumann® International Course Calendar 2018

- 18 Straumann Smart – Immerse to succeed
- 19 Master Course on the Bernese Concept for the Treatment of Periodontally Compromised Patients
- 20 Master Course in Prevention and Management of Esthetic Implant Failures
- 21 Full Digital: Same Day Immediate Loading
- 22 Reconstructive periodontal plastic surgery in the esthetic zone
- 23 Guided surgical implant dentistry: Possibilities and limitations
- 24 Soft Tissue Management at Implants: The Single Tooth Gap
- 25 Dental Implant Symposium: Start your Journey
- 26 Master course: Implant Treatment in the Esthetic Zone: from A to Z!
- 27 Flexible treatment options for fixed full-arch restorations
- 28 Master Course in GBR and Sinus Floor Elevation Procedures
- 29 Digital Dentistry Symposium: The Time is Now
- 30 11th Icelandic Education Week
- 31 Master Course in Regenerative and Plastic-Esthetic Periodontal Surgery
- 32 Advance Implant Training Course
- 33 Master Course in Esthetic Implant Dentistry
- 34 Master Course Edentulism: A challenging condition
- 36 Plan for the long-term results in implant prosthetics
- 37 Digital Dentistry Symposium: The Time is Now
- 38 From non-invasive procedures to fixed implant reconstructions – The Geneva Concept
- 39 From non-invasive procedures to fixed implant reconstructions – The Geneva Concept: Advanced Module 1
- 40 From non-invasive procedures to fixed implant reconstructions – The Geneva Concept: Advanced Module 2
- 41 Prosthetic considerations for the CAD/CAM era and digital solutions
- 42 The elderly patient in daily private practice
- 43 Manchester Dental Implant Course
- 44 The Campbell Academy Year Course
- 45 Straumann Smart

Content

ITI International Course Calendar 2018

- | | | | |
|----|---|----|--|
| 47 | ITI Online Academy – Lern, interact, grow | 52 | 28 th ITI Education Week Bern |
| 48 | ITI Education Week Boston | 54 | ITI Education Week Toronto |
| 49 | 2 nd ITI Education Week London | 56 | ITI Foundation in Implant Dentistry |
| 50 | 10 th ITI Education Week Hong Kong | | |

botiss International Course Calendar 2018

- | | | | |
|----|-------------------------------------|----|-------------------------------|
| 58 | bone & tissue days – World Congress | 61 | Hands-on Human Cadaver Course |
| 59 | bone & tissue days Tel Aviv | 62 | Two-day Human Cadaver Course |
| 60 | Steigmann & Zucchelli | | |

Sharpen your skills at every level of competence

When it comes to training, the expectations of dental professionals today are higher than ever before. Every dental professional is unique and benefits from individual training. Straumann stands for variety and innovation. This means that we offer the perfect life-long professional education in more than 70 countries addressing the needs of dentists, dental technicians and dental assistants throughout their career.

Continuous professional growth is one of the most important topics for dental professionals. Our aim is to provide a comprehensive, lifelong education and training program on surgical and restorative procedures with the latest technologies available on all levels of complexity. This means we offer educational programs ranging from the fundamentals of dental implantology to very complex procedures. This ensures that you are equipped to grow professionally and personally at every stage of your professional life.

Sincerely



Marco Gadola,
Chief Executive Officer

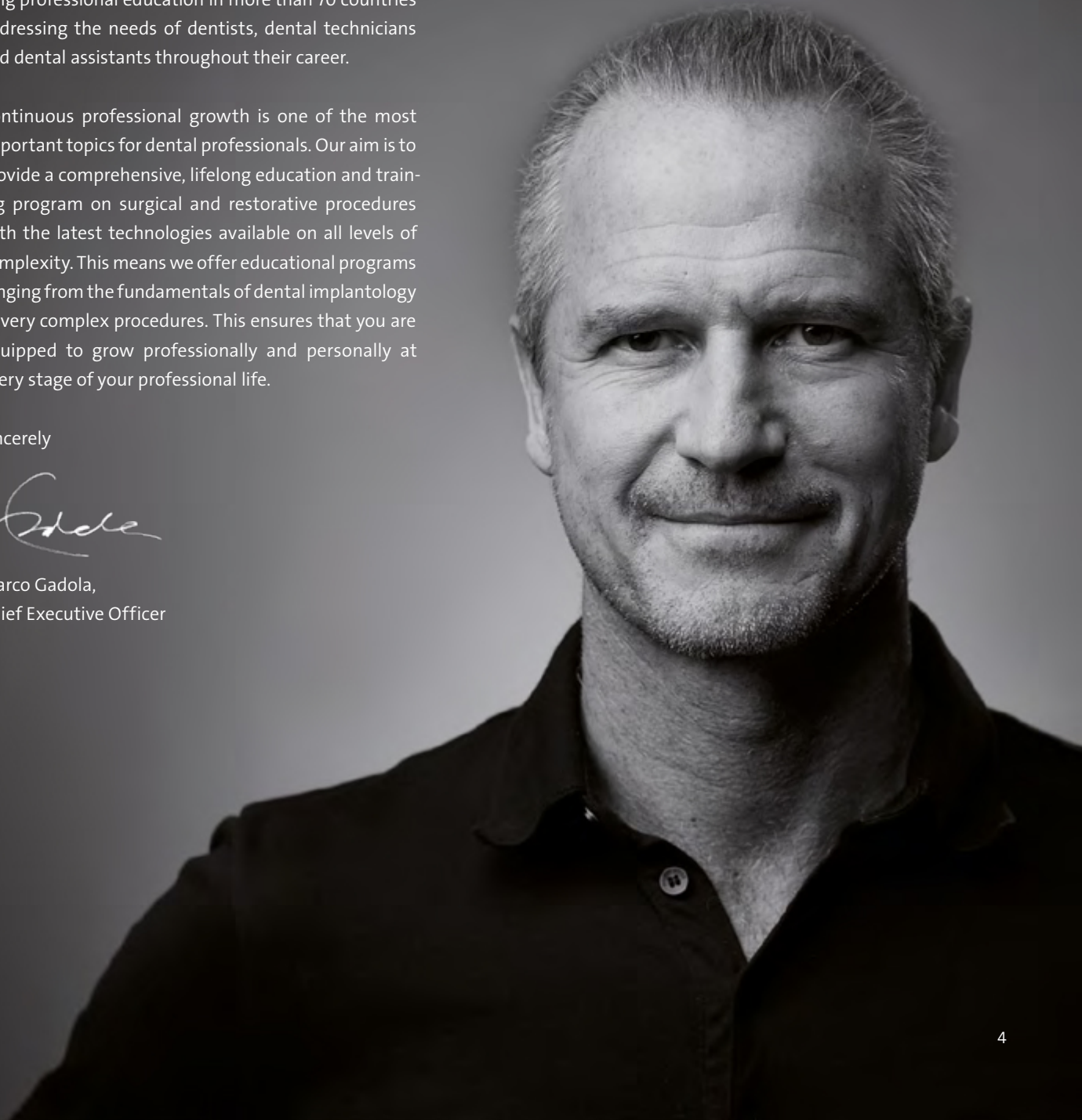



Ongoing professional education and lifelong learning starts with us. Straumann® is renowned for its outstanding role in Education and provides state-of-the-art training for dental professionals in more than 70 countries. Part of our commitment to our customers and patients is to provide a comprehensive, ongoing education and training program on surgical and restorative procedures with the latest technologies available and conducted by industry-leading experts from all around the world.



Within education and research, Straumann® works closely with the International Team for Implantology (ITI), an independent, international network of eminent clinicians and researchers from leading clinics, research institutes and universities around the world. The ITI is providing a growing global network for life-long learning in implant dentistry through comprehensive quality education and innovative research for the benefit of the patient.

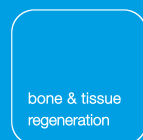

Since Straumann® is a total solution provider for tooth replacement, we also work closely with botiss biomaterials. The botiss academy offers international educational events in dental bone and tissue regeneration.

How to use this catalogue

This catalogue provides an overview of international courses and will be continually updated. The courses are sorted by date. A much broader offering is provided locally, please visit the Straumann website www.straumann.com or contact your local sales representative.

SAC LEVEL The SAC classification was developed by the International Team for Implantology (ITI) and classifies cases into three categories: Straightforward (S), Advanced (A) and Complex (C) (SAC). The SAC classification helps dentists to determine the degree of complexity and the potential risks for restorative and surgical procedures.



Straightforward Level

The surgical and prosthetic procedures appear uncomplicated, with a low risk of complications. Cases have a predictable functional outcome where aesthetics are not a factor.



Advanced Level

The surgical and prosthetic procedures pose a greater challenge with an increased risk of complications and a moderate to high aesthetic risk.



Complex Level

The surgical and prosthetic procedures appear complicated with a high risk of complications and a high aesthetic risk.

EDUCATION CREDITS Indicates the number of continuing education points, hours or credits you receive by attending the course. Please note that the procedures differ by country. You can check the procedures with the local provider of the course and your local authority.

LECTURE Theoretical sessions, consisting of presentations and might also include case planning and discussion.

HANDS-ON Practical exercises to support theory part

LIVE SURGERIES Surgery live either directly at the chairside or transmitted via broadcasting

TERMS & CONDITIONS

- Course costs do not include travel, accommodation or other non-tuition related costs except stated otherwise.
- Please be aware: VAT or applicable taxes are not included in all instances except stated otherwise.
- Course dates can change

REGISTRATION: You can register for any course using the contact details provided.

SAC LEVEL



LEVEL

LANGUAGE

EN
LANGUAGE

EDUCATION CREDITS

40
CREDITS

THEORY



LECTURE

PRACTICAL EXERCISES



HANDS-ON

LIVE SURGERIES



LIVE

Our Speakers

A DR. WILLIAM ABBOTT



Private Practice,
Toronto, Canada

DR. STEPHEN BARTER, BDS MSURGDENT RCS



Specialist Oral Surgeon, Perlan
Specialist Centre, Eastbourne and
Senior Lecturer at the Centre for Oral
Clinical Research, Institute of Dentistry,
QMUL, London, Eastbourne, UK

DR. MARCUS ABBOUD



University of Kentucky College of
Dentistry as Full Professor and
Associate Dean for Digital Dentistry,
Lexington, KY, USA

DR. JILL BASHUTSKI



Clinical Assistant Professor Division
of Periodontics Department of
Periodontics and Oral Medicine
University of Michigan School
of Dentistry, Michigan, USA

DR. SAMIR ABOU-AYASH



Department of Reconstructive Dentistry
and Gerodontology, University of Bern,
School of Dental Medicine,
Bern, Switzerland

DR. ILAN BEITLITUM



Department of Periodontology,
Tel Aviv University School of
Dental Medicine,
Tel Aviv, Israel

DR. MAJD AL MARDINI



Department of Dentistry and Maxillo-
facial Prosthetics Princess Margaret
Hospital, Associate in Dentistry at the
University of Toronto, Private Practice,
Hamilton, Ontario, Hamilton Canada

PROF. URS C. BELSER



Guest professor in the Department
of Oral Surgery, University of Bern,
School of Dental Medicine,
Bern, Switzerland

DR. SOFIA AROCA



Department of Periodontology,
University of Bern, School of
Dental Medicine,
Bern, Switzerland

PROF. DR. NITZAN BICHACHO



Private Practice,
Tel Aviv, Israel

DR. MARIA B. ASPARUHOVA



Clinic for Oral Surgery and Stomatology,
Dental Clinic, University of Bern,
Bern, Switzerland,

MR. SLAWEK BILKO



Dental Laboratory,
Toronto, Canada

B CHRIS BARROW



The Campbell Academy,
Guest Speaker,
Manchester, UK

DR. DR. OLIVER BLUME



Private Practice,
Munich, Germany

Our Speakers

DR. FARHAD BOLTCHI



Private practice,
Texas, USA

PROF. DANIEL BUSER



Chairman of the Clinic for Oral Surgery
and Stomatology, Dental Clinic
University of Bern,
Bern, Switzerland

PROF. MICHAEL BORNSTEIN



Department of Oral and Maxillofacial
Radiology, Faculty of Dentistry,
The University of Hong Kong,
Hong Kong

DR. RAMONA BUSER



Department of Reconstructive Dentistry
and Gerodontology, University of Bern,
School of Dental Medicine,
Bern, Switzerland

PROF. DIETER BOSSHARDT



Head of the Robert K. Schenk Laboratory
for Oral Histology at the Dental
Clinics at the University of Bern,
Bern, Switzerland

BERNITA BUSH



Dental Hygiene Instructor,
Bern, Switzerland

PROF. URS BRAEGGER



Head of the Department of
Reconstructive Dentistry and
Gerodontology, University of Bern,
School of Dental Medicine,
Bern, Switzerland

TRACY BUTLER



CRHD, MFT, National Director of
Hygiene Education, Straumann,
Andover, USA

PROF. JEFFREY BRINEY



Private practice,
California, USA

ASHLEY BYRNE



Dental Technician,
Managing director of Byrnes Dental,
Oxfordshire, UK

DR. ALLEN BURGOYNE



Specialist for Implantology,
Esthetic Restorative Dentistry and
Prosthodontics in private practice,
Kitchener, Canada

COLIN CAMPBELL



The Campbell Clinic, Director,
The Campbell Academy, Director,
Nottingham, UK

COLIN BURNS



The Campbell Academy,
Implant Dentist,
Nottingham, UK

PROF. JOÃO CARAMÉS



Implantology Institute,
Lisbon, Portugal

Our Speakers

SYLVAIN CARCIOFO



Dental Technician, Clinic for Fixed Prosthodontics and Biomaterials, Center for Dental and Medicine, University of Geneva, Switzerland, Geneva, Switzerland

DR. LUIS CUADRADO



Private Practice, Madrid, Spain

DR. GUY CARMELI



Private Practice, Tel Aviv, Israel

D DR. MICHEL DARD



Institut Straumann AG, Basel, Switzerland

DR. ROBERT P. CARMICHAEL



Holland Bloorview Kids Rehabilitation Hospital, Toronto, Canada

DR. ANDRÉ DE SOUZA, D.D.S., M.SC.



Assistant Professor at Tufts University, School of Dental Medicine, Boston MA, USA

PD DR. VIVIANNE CHAPPUIS



Clinic for Oral Surgery and Stomatology, Dental Clinic, University of Bern, Bern, Switzerland

DR. DINA DEDI



Prosthodontist Specialist, director of aesthetic dentistry postgraduate programmes at the UCL Eastman Dental Institute in London, London, UK

DR. DOMINIKI CHATZOPOULOU



Specialist Periodontist, Queen Mary University of London, School of Medicine and Dentistry, London, UK

PROF. NIKOLAOS DONOS, DDS, MS, FHEA, PHD



Chair of Periodontology & Implant Dentistry, Institute of Dentistry, Barts & The London School of Medicine & Dentistry, Queen Mary University of London, London, UK

DR. ANDRÉ CHEN



Implantology Institute, Lisbon, Portugal

PROF. KARL DULA



Clinic for Oral Surgery and Stomatology, Dental Clinic, University of Bern, Bern, Switzerland

DR. CRISTINA CUADRADO



Private Practice, Madrid, Spain

E PROF. DR. SIGRUN EICK



Oral Microbiology, University of Bern, School of Dental Medicine, Bern, Switzerland

Our Speakers

DR. TODD ENGEL



Private practice,
North Carolina, USA

PROF. HELENA FRANCISCO



Implantology Institute,
Lisbon, Portugal

F DR. JOSEPH FAVA



Prosthodontist, Clinical professor and
Co-director of the Continuing Education
Implant Residency Program at the
University of Toronto,
Toronto, Canada

DR. MARSHALL M. FREILICH



Oral and Maxillofacial Surgeon,
Toronto, Canada

VINCENT FEHMER



Master Dental Technician, Clinic for
Fixed Prosthodontics and Biomaterials,
Center for Dental and Medicine,
University of Geneva, Switzerland,
Geneva, Switzerland

DR. BERNARD FRIEDLAND



Assistant Professor of Oral Medicine,
Infection, and Immunity and Clinical
Associate in Harvard School of
Dental Medicine Clinic,
Boston, MA, USA

DR. MIRELA FERARU



Private Practice,
Tel Aviv, Israel

DR. PETER FRITZ



Periodontist in private practice,
Fonthill, Canada

THOMAS FLEMMIG



Dean, Kingboard Professor in Advanced
Dentistry, Clinical Professor in
Periodontology, Faculty of Dentistry,
The University of Hong Kong,
Hong Kong

DR. PAUL FUGAZZOTTO



Private practice,
Massachusetts, USA

DR. NORBERT FOCK, MD DMD



Private Practice,
Vienna, Austria

G DR. GERMAN GALLUCCI



Chair, Department of Restorative
Dentistry and Biomaterials Sciences and
Raymond J. and Elva Pomfret Nagle
Associate Professor, Harvard School of
Dental Medicine, Boston, MA, USA

ASS. PROF. GEORGE FOKAS



Clinical Assistant Professor in Implant
Dentistry Faculty of Dentistry,
The University of Hong Kong,
Hong Kong

DR. HAMASAT GHEDDAF, DAM, DMD, DR. MED. DENT.



Assistant Professor at Tufts University,
School of Dental Medicine,
Boston MA, USA

Our Speakers

DR. BERNHARD GIESENHAGEN



Private Practice,
Kassel, Germany

DR. NIKOS GKRIANIAS



Senior Clinical Lecturer and Honorary
Consultant in Periodontology Centre
for Oral Clinical Dentistry Bart's and
The Royal London School of Medicine
and Dentistry, London, UK

DR. ARTURO GODOY



Culiacan, México

H DR. ADAM HAMILTON, BDSC, DCD



Prosthodontist and lecturer in
restorative dentistry and biomaterial
sciences, Harvard School of Dental
Medicine, Boston MA, USA

DR. KHOI HA-NGOC



Private practice,
Québec, Canada

DR. RAN HERZBERG



Private Practice,
Tel Aviv, Israel

DR. STEPHEN HO

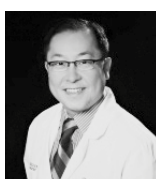

Oral and Maxillofacial Surgeon,
Private practice,
Ontario, Canada

J DR. MARTIN JANDA



Private practice,
Lund, Sweden

DR. SIMONE JANNER



Department of Oral Surgery and
Stomatology, University of Bern,
School of Dental Medicine,
Bern, Switzerland

PROF. LIJIAN JIN



Modern Dental Laboratory Professor
in Clinical Dental Science, Clinical
Professor in Periodontology Faculty
of Dentistry, The University of
Hong Kong, Hong Kong

PD DR. TIM JODA



Department of Reconstructive
Dentistry and Gerodontology,
University of Bern, School of
Dental Medicine, Bern, Switzerland

K DR. TAIMOOR KAMRAN



King's College, London,
London, UK

JAN KIELHORN



Private Practice,
Öhringen, Germany

PD DR. DR. FRANK RUDOLF KLOSS



Private Practice,
Lienz, Austria

Our Speakers

DR. YONG-HAN KOO



Private practice,
Massachusetts, USA

DR. SANG JIN LEE



Assistant Professor of Restorative
Dentistry and Biomaterials Sciences,
Harvard School of Dental Medicine,
Boston MA, USA

DR. KONSTANTINOS KOUNTOURAS



Department of Operative Dentistry
in the Aristotle University of
Thessaloniki, Greece,
Athens, Greece

ANDREW LEGG



The Campbell Academy, Director,
Nottingham, UK

PROF. IVO KREJCI



Chairman of the Division of
Cariology and Endodontology,
University of Geneva,
Geneva, Switzerland

DR. ROBIN D. LISTROM

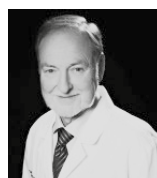

Oral and Maxillofacial Surgeon
at Private Practice,
Toronto, Canada

ASS. PROF. CHATCHAI KUNAVISARUT



Assistant Professor in the Department
of Advanced General Dentistry, Faculty of
Dentistry, Mahidol University, Thailand,
Deputy Dean of Graduate School,
Mahidol University, Bangkok, Thailand

M DR. NIKOS MARDAS



Specialist in Periodontics, Senior Clinical
Lecturer & Honorary Consultant,
Barts & The London School of
Medicine & Dentistry, Queen Mary
University of London, London, UK

L DR. ERNEST LAM



University of Toronto,
Faculty of Dentistry,
Toronto, Canada

PROF. DUARTE MARQUES



Implantology Institute,
Lisbon, Portugal

DR. COBI LANDSBERG



Private Practice,
Tel Aviv, Israel

DR. WILL MARTIN



Clinical Professor in the Department
of Oral and Maxillofacial Surgery at
the University of Florida's College
of Dentistry, Florida, USA

PROF. NIKLAUS P. LANG



Professor of Implant Dentistry
University of Hong Kong, Professor
Emeritus, University of Bern,
Bern, Switzerland

PROF. YUKKA MATINLINNA



Professor in Dental Materials
Science Faculty of Dentistry,
The University of Hong Kong,
Hong Kong

Our Speakers

ASS. PROF. NIKOS MATTHEOS



Clinical Associate Professor in Implant Dentistry Faculty of Dentistry, The University of Hong Kong, Hong Kong

ASS. PROF. EDMOND POW



Clinical Associate Professor in Prosthodontics Faculty of Dentistry, The University of Hong Kong, Hong Kong

ANNA MCDONAGH



The Campbell Academy, Nottingham, UK

DR. STAVROS PELEKANOS



Private Practice, Athens, Greece

GREGOR MCGLASHAN



The Campbell Academy, Nottingham, UK

PROF. BJARNI E. PJETURSSON



Chairman of the Department of Reconstructive Dentistry, Faculty of Odontology, University of Iceland, Reykjavik, Iceland

DR. GÉRALD METTRAUX



Private Practice, Bern, Switzerland

NEIL POYSER



The Campbell Academy, Consultant, Nottingham, UK

DR. HASSAN MOGHADAM



Oral and Maxillofacial Surgeon, Ottawa, Canada

R DR. GEORGE RAEBER



Institut Straumann AG, Basel, Switzerland

PROF. FRAUKE MÜLLER



Division of Gerodontology and Removable Prosthodontics, University of Geneva, Geneva, Switzerland

DR. DAVID RALLIS



Private practice, Nebraska, USA

P DR. MITAL PATEL



Consultant and Honorary Senior Clinical Lecturer in Restorative Dentistry at The Royal London Dental Hospital and Queen Mary University of London, London, UK

PD DR. CHRISTOPH A. RAMSEIER



Department of Periodontics, Dental Clinics, University of Bern, Bern, Switzerland

Our Speakers

DR. ALFONSO RAO



Dip Dent Chieti / Dip Implant Dentistry (Eastman), Master Clinician Program Implant Dentistry (GIDE), Master Endodontic (Italy), Bristol, UK

BEATRICE SANCHEZ



The Campbell Academy, Dental Surgeon, Nottingham, UK

DR. BENJAMIN RETZKIN



Private Practice, Tel Aviv, Israel

DR. ANDREA SÁNCHEZ



Digital Specialist, Madrid, Spain

PROF. DR. DR. DANIEL ROTHAMEL



Head of Department, Oral and Maxillofacial Plastic Surgery, Johanniter Hospital Bethesda Mönchengladbach and Associate Professor, Heinrich-Heine University Düsseldorf, Mönchengladbach, Germany

PROF. MARTIN SCHIMMEL



Department of Reconstructive Dentistry and Gerodontology, University of Bern, School of Dental Medicine, Bern, Switzerland

DR. DOMINIQUE ROUSSON



Instructor in Restorative Dentistry and Biomaterials Sciences, Part-time, Harvard School of Dental Medicine, Boston MA, USA

PROF. ANTON SCULEAN



Chairman of the Department of Periodontology, School of Dental Medicine, University of Bern, Bern, Switzerland

DR. MORLEY S. RUBINOFF



Prosthodontist, Private Practice, Toronto, Canada

DR. BEATRICE SIEGRIST



Department of Periodontology, University of Bern, Bern, Switzerland

S PROF. IRENA SAILER



Head of Division of Fixed Prosthodontics and Biomaterials, University of Geneva, Geneva, Switzerland

DR. SHAKEEL SHAHDAD



Consultant and Honorary Clinical Senior Lecturer in Restorative Dentistry at The Royal London Dental Hospital, Private Practice in London, London, UK

PROF. GIOVANNI E. SALVI



Department of Periodontics, Dental Clinics, University of Bern, Bern, Switzerland

DR. DONALD SOMERVILLE



Specialist in Prosthodontics in private practice, Toronto, Canada

Our Speakers

DR. ESZTER SOMOGYI-GANSS



Prosthodontist University of Toronto,
Faculty of Dentistry,
Toronto, Canada

PROF. MAURIZIO TONETTI



Clinical Professor of Periodontology,
Faculty of Dentistry,
Hong Kong University,
Hong Kong

DR. MARTINA STEFANINI



Private Practice,
Bologna, Italy

PROF. LEONARDO TROMBELLI



School of Dentistry, Periodontology,
University of Ferrara,
Ferrara, Italy

DR. MARIUS STEIGMANN, PHD



Private Practice,
Neckargemünd, Germany

U PROF. CEMAL UCER



Private Practice,
Manchester, UK

DR. VALÉRIE SUTER



Department of Oral Surgery and
Stomatology, University of Bern,
School of Dental Medicine,
Bern, Switzerland

DR. ISTVAN URBAN



Private Practice,
Hungary, Budapest

T DR. ALI TAHMASEB



Private Practice,
Amsterdam, Netherlands

V DR. TOMASO CRISTIAN VERCELLOTTI



Periodontist,
Genova, Italy

DR. NIKOS TATARAKIS



Specialist for Periodontics in Private
Practice, Clinical Research Fellow at
Centre for Oral Clinical Research of the
Institute of Dentistry, Queen Mary
University of London, London, UK

VERÓNICA VIDAL



Laboratory Specialist,
Madrid, Spain

DR. THEODOR THIELE, M.SC., M.SC.



Private Practice,
Berlin, Germany

ASST. PROF. SURAKIT VISUTTIWATTANAKORN



Department of Oral and Maxillofacial
Surgery, Faculty of Dentistry,
Mahidol University,
Bangkok, Thailand

Our Speakers

DR. ROBERT C. VOGEL



Private practice,
Florida, USA

PROF. DANIEL WISMEIJER



Private practice,
Amsterdam, The Netherlands

PROF. THOMAS VON ARX



Department of Oral Surgery, University
of Bern, School of Dental Medicine,
Bern, Switzerland

PD DR. JULIA WITTNEBEN



Division of Fixed Prosthodontics,
University of Bern, School of
Dental Medicine,
Bern, Switzerland

PER VULT VON STEYERN



Faculty of Odontology, Malmö,
Department of Materials science
and Technology,
Malmö, Sweden

ALEXANDER WUNSCHÉ



Dental Technician, Zahntechnique
Dental Lab,
Miami, USA

W DR. BEAT WALKKAMM



Private Practice,
Langenthal, Switzerland

Z PATRICK ZIMMERMANN



Dental Technician, Zahnmanufaktur
Zimmermann & Mäder AG,
Bern, Switzerland

DR. HANS-PETER WEBER



Professor and Chair of the
Department of Prosthodontics,
Tufts School of Dental Medicine,
Boston, MA, USA

PROF. DR. GIOVANNI ZUCHELLI, DDS PHD



Professor of Periodontology at
the University of Bologna,
Bologna, Italy



Straumann
International Course
Calendar 2018

Straumann® Smart

Immerse to succeed.

DISCOVER THE WORLD OF IMPLANT DENTISTRY WITH US.



CLASSROOM TRAINING

An onsite curriculum combining clinical education and practical product training tailored to the needs of starters.



ONLINE TRAINING

An unique online education platform allowing dentists to update their knowledge 24/7.



MENTORING

One-to-one supervision by experienced implantologists to build confidence and provide peace of mind.



SIMPLE PRODUCT PORTFOLIO

Helps reduce complexity by initially introducing only a limited number of key products.



LAB COMMUNICATION

Guidelines on when and what to communicate to the dental technician.



PRACTICE AND PATIENT MARKETING

Training and demonstration materials for patient consultation as well as tools for online and offline practice marketing.

Do you want to register for or learn more about Smart? Please contact local Straumann subsidiaries.

Master Course on the Bernese Concept for the Treatment of Periodontally Compromised Patients

COURSE OVERVIEW The aim of this course is to provide general dentists and specialists with an evidence based concept on the treatment of periodontally compromised patient. Starting with an overview on the anatomy, microbiology, etiology and pathogenesis, the course encompasses the most important aspects in diagnosis, treatment planning, nonsurgical and surgical therapy, use of systemic and local antibiotics, lasers and photodynamic therapy in the overall frame of a comprehensive treatment concept. The various phases of periodontal therapy (i.e. systemic, hygienic, corrective and maintenance) including implant therapy in periodontally compromised dentition and their longterm maintenance will be demonstrated on complex clinical cases.

Hands-on workshops and live surgeries will help to acquire in-depth knowledge about the novel methods in nonsurgical and surgical periodontal therapy including the use of various types of ultrasonics, air-flow, perio-flow, lasers, photodynamic therapy, incision techniques, flap designs and suturing techniques aiming to treat the defects caused by periodontal and peri-implant infections.

COURSE TOPICS INCLUDE

- Anatomy of periodontal and peri-implant tissues
- Biology of periodontal and peri-implant wound healing
- Etiology, prevalence, microbiology and pathogenesis of periodontal and peri-implant diseases
- Periodontitis and systemic diseases
- Treatment planning / Case presentations
- Nonsurgical periodontal therapy / old and new concepts
- Use of systemic and local antibiotics in the treatment of periodontal and peri-implant infections
- Lasers and photodynamic therapy in the treatment of periodontal and peri-implant infections
- Diagnosis and treatment of endo-perio lesions
- Chemical plaque control /novel strategies for biofilm management
- Flap designs and suturing techniques for resective or reconstructive periodontal surgery
- Crown lengthening in anterior and posterior areas
- Management of furcations
- Implants in periodontally compromised patient
- Diagnosis and treatment of peri-implant diseases
- Risk assessment and maintenance

Live surgeries demonstrating various surgical techniques for anterior and posterior areas including treatment of peri-implantitis will illustrate the techniques presented in the theoretical part and in hands-on workshops.

BERN, SWITZERLAND

LOCATION—School of Dental Medicine, André Schroeder Auditorium, Freiburgstrasse 7, 3010 Bern, Switzerland

DATE—January 24–26, 2018

TIME—08:30–17:30h

DURATION—3 days

HOST—Center for Continuing Dental Education



FEE—CHF 3200

CHF 1800 for post-doc students (Fee includes course materials, PDF handouts of all presentations, coffee breaks, dinner.)

TARGET GROUP—GP, Specialists

SPEAKERS—Prof. Dr. Anton Sculean, Prof. Dr. Sofia Aroca, Prof. Dr. Dieter D. Bosshardt, Prof. Dr. Sigrun Eick, Prof. Dr. Giovanni E. Salvi, PD Dr. Christoph A. Ramseier, Dr. Gérald Mettraux, Dr. Beatrice Siegrist, Bernita Bush, Dental Hygienist (RDH BS)

REGISTRATION AND INFORMATION—

Center for Continuing Dental Education
Mr. Ueli Nacht

Phone: +41 (0) 313 12 43 12

Fax: +41 (0) 313 12 43 14

info@ccde.ch

www.ccde.ch



LEVEL

EN

LANGUAGE

25

CREDITS



LECTURE



HANDS-ON



LIVE

Master Course in Prevention and Management of Esthetic Implant Failures

An interactive 3-day course with Live Surgeries

COURSE OVERVIEW In the past several years, esthetic implant failures have significantly increased. Most of these failures are caused by improper treatment quality of involved clinicians. The most important causes for esthetic failures are malpositioned implants, the utilization of oversized implants, the wrong number of implants, surgical protocols which overstress the healing potential of the tissues, or cemented implant restorations, which cause peri-implant infections due to excess of cement.

This 3-day CE course will first present the treatment concepts how to deal with esthetic disaster cases, how to remove osseointegrated implants, how to correct missing keratinized mucosa, and how to retreat these patients with implant therapy. On the third day, the Bernese surgical and prosthetic concepts will be demonstrated how to prevent esthetic implant complications. Besides more than 15 lectures, 5 to 6 live surgeries will be presented to document important steps of therapy.

COURSE TOPICS INCLUDE

- Welcome, objectives of the course and introduction into the topic
- What is an esthetic implant restoration?
- Causes of esthetic implant failures
- Biology of bone healing in membrane-protected defects
- How to remove failed implants in the esthetic zone, surgical treatment options in esthetic implant failures
- Soft tissue grafting techniques in cases of failed implants
- Well documented surgical protocols for implant placement in a correct 3D position, combined with simultaneous Contour Augmentation using GBR
- Well documented prosthetic protocols for implant restorations in the esthetic zone
- Post-extraction bone and soft tissue alterations
- Surgical and prosthetic procedures for single tooth replacement with implant supported crowns
- Surgical and prosthetic procedures in extended edentulous spaces with multiple missing teeth
- The power of pink ceramics

BERN, SWITZERLAND

LOCATION—School of Dental Medicine, André Schroeder Auditorium, Freiburgstrasse 7, 3010 Bern, Switzerland

DATE—February 28–March 02, 2018

TIME—08:30–17:30h

DURATION—3 days

HOST—Center for Continuing Dental Education



FEE—CHF 3200

CHF 1800 for post-doc students (Fee includes course materials, PDF handouts of all presentations, coffee breaks, dinner.)

TARGET GROUP—Dentists

SPEAKERS—Prof. Daniel Buser, Prof. Urs C. Belser, Prof. Anton Sculean, Prof. Dieter Bosshardt, Prof. Thomas von Arx, Dr. Vivianne Chappuis

REGISTRATION AND INFORMATION—Center for Continuing Dental Education
Mr. Ueli Nacht

Phone: +41 (0) 313 12 43 12

Fax: +41 (0) 313 12 43 14

info@ccde.ch

www.ccde.ch



LEVEL

EN
LANGUAGE

25
CREDITS

LECTURE

LIVE

Full Digital: Same Day Immediate Loading

A Straumann® Pro Arch Course

COURSE OVERVIEW Treating fully edentulous patients has always been challenging yet modern dental implant solutions, such as Straumann® Pro Arch, provide clinicians with a simplified and reliable way to address the challenge.

Straumann® Pro Arch is focused on treatment of fully edentulous patients using fixed restorations and immediate loading protocols. The solution has been designed to address patient specific needs, including their expectations, different clinical and anatomical situations, as well as their financial resources.

COURSE TOPICS INCLUDE

1. How to select and diagnose a fully edentulous patient under the Pro Arch concept
2. Surgical technique
3. Pro Arch same day immediate loading solutions
4. The use of the TRIOS intraoral scanner in Pro Arch cases, temporary and definitive prostheses
5. The Pro Arch prosthetic treatment: same day PMMA full arch design and production
6. All the adds-on while on treatment
7. Communication with the lab on a full digital workflow

This course will cover:

1. The preoperative phase: looking for the best esthetics and function full digital and conventional
2. The surgery with special focus on the full digital approach starting with the intraoral scanner
3. The immediate full digital arch, same day, rehabilitation. Design, production and installation
4. The final full arch full digital bridge
5. The technology: TRIOS intraoral scanner, software, CAD software, milling, printing

COURSE OBJECTIVES The purpose of the course is to share with participants deep theoretical knowledge and practical experience in treatment of fully edentulous patients using Straumann® Pro Arch surgical and prosthetic protocols.

The extensive usage of full digital workflow and same day immediate loading performed under strict conditions and intensively practiced at the i2 Clinic creates a new implant dentistry focused on individual patients and their needs.

During the course, participants will learn step-by-step indications, patient selection, advanced diagnosis, and surgical and prosthetic treatment with a complete digital workflow. The proprietary treatment protocol designed at i2 Clinic that takes advantage of the full digital workflow, including the intraoral scanner, will be used in live surgeries and taught to the participants.

MADRID, SPAIN

LOCATION—i2 Implantología Learning Center,
Calle Nuñez de Balboa 88
28006 Madrid, Spain

DATE—March 01–02, 2018
May 10–11, 2018
September 27–28, 2018

TIME—09:00–19:00h (day 1)
09:00–14:00h (day 2)

DURATION—2 days

FEE—EUR 1500

TARGET GROUP—The course is offered to dentists, maxillofacial surgeons and both are more than welcome to invite their dental technicians. Upon request, a special parallel program focused on dental technicians can be offered. During the program in March, Arturo Godoy DT will hold a parallel program for dental technicians.

SPEAKERS—Dr. Luis Cuadrado, Dr. Arturo Godoy, Dr. Cristina Cuadrado, Dr. Andrea Sánchez, Verónica Vidal

REGISTRATION AND INFORMATION—
cursos@i2-implantologia.com
Phone +34 915 62 44 64 or contact your Straumann Representative

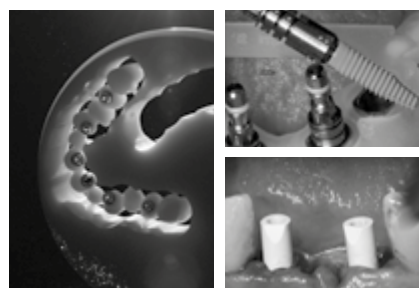

EN
LANGUAGE



LECTURE



HANDS-ON



LIVE

Reconstructive periodontal plastic surgery in the esthetic zone

COURSE OVERVIEW The main indication for surgical root coverage procedures result from the high esthetic demand of patients, exposing a large portion of the root surface when smiling or function. The goal is to achieve complete coverage up to the cemento-enamel junction.

The coronally advanced flap is used to treat single and multiple recession defects affecting adjacent teeth. This surgical technique demonstrates achievement of complete root coverage in most of the patients irrespective to the number of recessions treated in each intervention.

COURSE TOPICS INCLUDE

Esthetic mucogingival surgery

- Prognosis of root coverage
- Predetermination of root coverage
- The flap moved coronally
- Bilaminar techniques
- Connective tissue graft removal
- Connective tissue graft substitute (mucoderm®)
- Wound healing in mucogingival surgery
- Straumann® Emdogain® in mucogingival surgery
- Surgical treatment of multiple recessions in patients with esthetic demands

Treatment of gingival recessions around implants

- Increase of keratinized tissue before and during implant installation
- Increase of soft tissue thickness during implant installation

Hands-on exercises

Live surgeries

Case Discussions

BOLOGNA, ITALY

LOCATION—Studio odontoiatrico, Prof. Giovanni Zucchelli, Viale XII Giugno 26, 40124 Bologna, Italy

DATE—March 26–27, 2018
June 04–05, 2018
November 05–06, 2018

TIME—08:30–18:30h (day 1)
08:45–16:00h (day 2)

DURATION—2 days

FEE—EUR 1220

(The registration fee includes: attendance to all scientific sessions, congress kit, attendance certificate, coffee-break, lunch, dinner)

TARGET GROUP—Surgeons

SPEAKER—Prof. Giovanni Zucchelli

REGISTRATION AND INFORMATION—

FC EVENTI SRL

Phone: +39 (0) 51 23 68 95

info@fc-eventi.com

www.fc-eventi.com



LEVEL

EN
LANGUAGE

LECTURE

HANDS-ON

LIVE

Guided surgical implant dentistry: Possibilities and limitations

COURSE OVERVIEW Computer-guided surgery has been a subject of interest to clinicians and in dental implant research for many years. Different levels of evidence have been presented showing different levels of accuracy for dental implants inserted using guided surgical methodologies.

Different protocols have been presented in the literature, which vary in aspects such as different guide production, support and surgical protocols. The purpose of this course is to clarify the different concepts in guided surgery and their respective advantages, disadvantages and, more importantly, their limitations. The ongoing evolution and trends regarding these techniques will also be described and discussed.

COURSE TOPICS INCLUDE

- Basic principles of 3D imaging in dental medicine including cone beam computed tomography (CBCT)
- Principles of guided surgical implant dentistry
- Computer-guided and Operator-guided implant Surgery. Seeing beyond the hype.
- Case discussions

HONG KONG, SAR, CHINA

LOCATION— Prince Phillip Dental Hospital,
Hong Kong

DATE— April 29, 2018

DURATION— 1 day

HOST— Faculty of Dentistry,
The University of Hong Kong



FEE— HK\$ 1,500

HK\$ 2,000 (after March 31, 2018)

HK\$ 1000 (for students)

TARGET GROUP— GP, Specialists

SPEAKERS— Ali Tahmaseb,
Nikos Mattheos, Michael Bornstein

REGISTRATION AND INFORMATION—

Ms. Cathie Chui

Faculty of Dentistry, 6/F,
The Prince Philip Dental Hospital
34 Hospital Road, Sai Ying Pun,
Hong Kong
cdep@hku.hk



● ● ●
LEVEL

EN
LANGUAGE

6.5 (tbc)
CREDITS



LECTURE

Soft Tissue Management at Implants: The Single Tooth Gap

COURSE OVERVIEW The aim of the course is the identification of the most effective and efficient surgical approaches for periimplant soft tissue management, prevent complication and understand and control the clinical and surgical variables in single tooth implant placement.

COURSE TOPICS INCLUDE

Day 1

- Indications and clinical rationale for optimal management of soft tissues at implant sites
- Keratinized mucosa: clinical relevance at implant sites
- Flap design and soft tissue management at tissue level and bone level implants
- Connective tissue grafts for increase in soft tissue thickness
- Presentation and live microsurgery of two clinical cases

Day 2

- Hands on course on anatomical surgical model with micro-surgical instruments
- Socket preservation: soft and hard tissue
- Bone regeneration with bone-level submerged implant
- Soft tissue management and papilla preservation at trans-mucosal implant
- Healing of the extraction socket, immediate and delayed implant placement: soft tissue management
- Approaches to preserve soft tissue volumes and alveolar crest profile
- Methods to preserve and enhance keratinized mucosa
- Management of complications and how to stabilize long term outcomes
- Decision making strategy to manage soft tissues

COURSE OBJECTIVES The objective is also to assist the participants in clarifying the merits and limits of the different proposals by founding the decision-making process on scientific evidence. The theoretical base will be supported by slide and video presentations, while clinical cases will be treated with live surgery captured through an operating microscope in order to allow participants to capture every detail of the procedure.

Over the two days, the course will discuss the theoretical basis for soft tissue management, will illustrate it with live surgery, will have the participants perform the exact procedures on high tech simulators and then discuss a clinical strategy to implement the new skills in practice.

HONG KONG, SAR, CHINA

LOCATION— Prince Phillip Dental Hospital, Hong Kong

DATE— May 4–5, 2018

TIME— 09:00–18:00h (day 1)
09:00–17:00h (day 2)

DURATION—2 days

HOST— Faculty of Dentistry,
The University of Hong Kong



FEE— USD 1,500

MAX. NUMBER OF PARTICIPANTS—24

SPEAKER— Professor Maurizio S. Tonetti

REGISTRATION AND INFORMATION—

Straumann Training & Education (T&E)

Contact person: Odeta Shkempi

Email: odeta.shkempi@straumann.com

SOCIAL ACTIVITY: 4 May 2018,
Straumann dinner



● ● ●
LEVEL

EN
LANGUAGE



LECTURE



HANDS-ON



LIVE

Dental Implant Symposium: Start your Journey

COURSE OVERVIEW This 1.5 day Symposium is designed to introduce the dental team to the world of implant dentistry, and the innovations that are rapidly changing how implant dentistry is practiced today. Learn from the titans of the industry about the future of Implant dentistry, and how to incorporate implant dentistry into your practice efficiently. Take this opportunity to be on the leading edge of implant dentistry with Straumann.

There's something for everyone at this event, from pre-treatment planning to placement and final restoration. This is an event you do not want to miss!

COURSE TOPICS INCLUDE

- Research & Development
- The economics of restoring dental implants
- Full Arch Treatment
- Guided Surgery
- Digital workflow applications
- Patient Case Acceptance
- Innovations in digital and implant dentistry
- Cost effective restorations
- A Hygiene approach to success

COURSE OBJECTIVES

- Understand a crown-down approach to dental implant treatment planning, placement and final delivery
- Incorporate digital workflow into daily implant practice
- Understand the unique motivations of edentulous, partially edentulous and fully dentate immediate load patients for improved case acceptance

MONTREAL, QC, CANADA

LOCATION— Le Centre Sheraton
Montreal Hotel
1201 Boulevard René-Lévesque West
Montreal, QC H3B 2L7

DATE— May 11–12, 2018

DURATION—1.5 days

FEE—USD 495

TARGET GROUP— GP, Periodontist,
Prosthodontist, OMS, Lab

MAX. NUMBER OF PARTICIPANTS—1000

SPEAKERS— Dr. Jill Bashutski,
Prof. Urs Belser, Tracy Butler CRDH MFT,
Dr. Michel Dard, Dr. Paul Fugazzotto,
Dr. Stephen Ho, Dr. Khoi Ha-Ngoc,
Dr. Hassan Moghadam, Dr. George
Raeber, Dr. David Rallis, Dr. Robert
C. Vogel , Dr. German Gallucci

REGISTRATION AND INFORMATION—

Learn more:

<http://straumanneducation.com/symposium/CA.php>



LEVEL

EN
LANGUAGE

12.5
CREDITS

LECTURE

Master course: Implant Treatment in the Esthetic Zone: from A to Z!

Improving surgical and prosthodontic skills for lasting success

COURSE OVERVIEW Anterior maxilla is one of the most challenging sites for implant placement, as the local anatomy is most frequently compromised. At the same time, the esthetic demands are quite high. After careful patient selection and treatment planning, the operator will need to master several bone augmentation surgical techniques, as well as surgical and prosthetic manipulation of the soft tissues. The program is designed for dentists of intermediate level of experience to develop their confidence in the management of complex implant treatments in the esthetic zone. The course will focus on evidence-based decision-making and treatment planning of complex cases, while at the same time discussing step-by-step the required techniques and procedures, which will be then applied in hands-on exercises and will be shown during the live stream surgery.

COURSE TOPICS INCLUDE

Introduction, Treatment Planning and Surgical Techniques:

- Minimally invasive implant surgery: philosophy, biology and technology
- Anterior maxilla, anatomic, esthetic and functional limitations
- Managing the compromised bone: diagnosis and treatment planning
- Ridge preservation
- Immediate implants
- Guided bone regeneration with simultaneous implant placement
- Technology: implant surface, design and diameter

Hands-on exercises (on plastic model):

- Introduction to Microsurgical Flap design and suturing
- Immediate implant placement

Advanced Surgical Techniques and Decision Making

- Managing the compromised soft tissues: manipulation and augmentation
- Two-stage augmentation approaches

Hands-on exercises (on pig jaws):

- Implant placement with GBR
- Piezoelectric surgery demonstration and try
- Summing up, discussion, assignments

Prosthetic reconstruction in Anterior Maxilla

- Prosthetic Management in Esthetic Zone, complicated cases
- Immediate loading protocol
- Utilizing digital technology in Implant practice (CAD/CAM)

Hands-on exercise:

- a) Immediate Loading – using the surgical model
- b) Temporary crown – using the prosthetic models

BANGKOK, THAILAND

LOCATION— Bangkok Hospital, Bangkok, Thailand

DATE— May 17–19, 2018

DURATION—3 days

HOST— Bangkok Hospital



FEE— USD 890

MAX. NUMBER OF PARTICIPANTS—32

SPEAKERS— Prof. Nikos Mattheos, Prof. Chatchai Kunavisarut

REGISTRATION AND INFORMATION—

Straumann Training & Education (T&E)

Contact person: Odeta Shkempi

Email: odeta.shkempi@straumann.com



LEVEL

EN
LANGUAGE



LECTURE



HANDS-ON

Flexible treatment options for fixed full-arch restorations

COURSE OVERVIEW Straumann® Pro Arch full arch rehabilitations were designed to enable personalized treatment of edentulous patients, taking into account each individual's expectations, clinical situation, and financial capabilities.

Patient-specific treatment protocols are based on the vast experience and anatomic classification developed by Prof. João Caramês, who host the meeting.

COURSE TOPICS INCLUDE

- Patient selection
- Digital implant planning
- Drilling protocol
- Managing situation with limited bone availability
- Managing unfavorable situation
- Immediate rehabilitation and soft tissue management
- Success factors and survival
- Case follow-up
- Live surgeries

COURSE OBJECTIVES The learning objective of the course is to provide theoretical training and practical experience to successfully manage immediate loading treatment according to the Straumann® Pro Arch surgical and restorative protocol. The program will include discussions about modern technologies, surgical and prosthetic techniques, and clinical evidence in the field of immediate full arch restorations. The team of experts from the Implantology Institute will lead the conversations and will answer the questions. The course will take place for one and a half days (minimum 12 hours lectures).

LISBON, PORTUGAL

LOCATION— Instituto de Implantologia, Lisbon, Portugal

DATE— May 24–25, 2018

DURATION—1.5 days

HOST— Prof. João Caramês

FEE— EUR 1500

TARGET GROUP— Dentists, Lab Technicians

MAX. NUMBER OF PARTICIPANTS—12

SPEAKERS— Prof. João Caramês, Prof. Helena Francisco, Prof. Duarte Marques, Dr. André Chen

REGISTRATION AND INFORMATION—

Please contact your local Straumann representative.



LEVEL

EN
LANGUAGE



LECTURE



LIVE

Master Course in GBR and Sinus Floor Elevation Procedures

COURSE OVERVIEW In the past 20 years, implant therapy has rapidly expanded in private practice documented by a large number of implant patients every year. This positive development is due to various factors, among them a significant progress with bone augmentation procedures. In our department, roughly 60% of implants are placed in conjunction with a bone augmentation procedure today, using either a simultaneous or a staged approach. The two main surgical techniques for bone augmentation are the GBR technique using bone fillers and barrier membranes, and the sinus floor elevation (SFE) procedure using either the lateral window technique or the transalveolar Osteotome technique. Both augmentation procedures are routinely used in our department for more than 20 years to overcome local bone deficiencies. Both techniques provide excellent regenerative outcomes with high predictability as documented by numerous clinical studies. This interactive 3 day CE course has been established for experienced implant surgeons. The speakers will present the biological basis for current surgical procedures in various lectures, and the criteria for the selection of appropriate biomaterials. State-of-the-art information will also be provided on Cone Beam Computed Tomography (CBCT) for the 3D preoperative analysis of implants patients with anatomic borderline situations. The different surgical techniques will not only be presented and discussed in various lectures, but also demonstrated with live surgeries. In addition, two hands-on workshops are offered.

COURSE TOPICS INCLUDE

- Welcome and current trends in implant surgery
- Oral anatomy and implant dentistry
- Bone healing in membrane-protected defects: Barrier membranes and bone fillers
- Cone Beam Computed Tomography for preoperative analysis in implant patients
- Implant placement with simultaneous GBR: Treatment concepts in post-extraction sites
- Treatment options for sinus floor elevation procedures
- Intraoral bone harvesting for GBR and sinus floor elevation (SFE)
- SFE with the lateral window technique
- SFE with the Osteotome technique
- GBR procedures in the mandible
- Horizontal and vertical ridge augmentation with GBR
- GBR procedures in complex cases
- 5-6 Live surgeries with GBR and SFE procedures
- 2 hands-on workshops practicing the GBR and SFE technique

BERN, SWITZERLAND

LOCATION—School of Dental Medicine, André Schroeder Auditorium, Freiburgstrasse 7, 3010 Bern, Switzerland

DATE—June 20–22, 2018

DURATION—3 days

HOST—Center for Continuing Dental Education



FEE—CHF 3200

CHF 1800 (for post-doc students)

Fee includes course materials, PDF handouts of all presentations, coffee breaks, a dinner.

TARGET GROUP—Dentists

SPEAKERS—Prof. Daniel Buser, Dr. Istvan Urban, Prof. Dieter Bosshardt, Prof. Karl Dula, Dr. Vivianne Chappuis, Prof. Thomas von Arx

REGISTRATION AND INFORMATION—

Center for Continuing Dental Education

Mr. Ueli Nacht

Phone: +41 (0) 313 12 43 12

Fax: +41 (0) 313 12 43 14

info@ccde.ch

www.ccde.ch

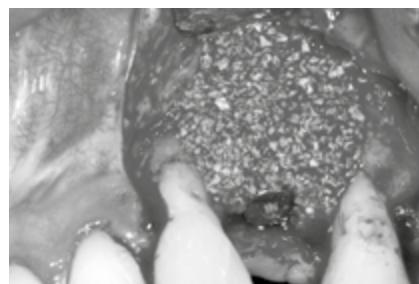

LEVEL

EN
LANGUAGE

25
CREDITS

LECTURE

HANDS-ON

LIVE

Digital Dentistry Symposium: The Time is Now

How to Implement the Digital Workflow into your Practice

COURSE OVERVIEW The way dentistry is practiced today is rapidly changing due to the digital dentistry workflow. Navigating these changes can feel complex, and it really doesn't have to be. Digital dentistry has undergone a tremendous evolution over the last few years, and has emerged as a simple and efficient option for the dental practice and lab.

This Symposium is designed with the dental team in mind, and covers how to efficiently and simply incorporate the full gamut of the digital workflow into your practice. Whether you are just getting started with digital dentistry, or using it on a daily basis in your practice, there is something for everyone. Topics include pretreatment planning, guided surgery, final restoration design, delivery, and practice management information for making the digital dentistry workflow simple, efficient, and profitable for your practice. The time is now to understand how to implement digital dentistry into your practice.

COURSE TOPICS INCLUDE

- Pretreatment planning
- Guided surgery
- Final restoration design
- Delivery, and practice management
- Information for making the digital dentistry workflow simple, efficient, and profitable for your practice

COURSE OBJECTIVES

- Learn how to incorporate the digital dentistry workflow into daily implant practice
- Understand the efficiencies of the digital dentistry workflow
- Understand how to adapt to the rapidly changing dental market to meet patient needs
- Understand the importance of team communication within your practice and amongst your peers

WASHINGTON, DC, USA

LOCATION—Marriott Marquis
Washington, DC
901 Massachusetts Ave NW
Washington, District of Columbia, 20001

DATE—Pre-symposium: June 21, 2018
Symposium: June 22–23, 2018

DURATION—1.5 days

FEE—USD 495

TARGET GROUP—GP, Periodontists, OMS, Prosthodontists, Lab

MAX. NUMBER OF PARTICIPANTS—800

SPEAKERS—Dr. Marcus Abboud, Dr. Oliver Blume, Dr. Jeffrey R. Briney, Dr. Farhad E. Boltchi, Dr. Todd B. Engel, Dr. Adam Hamilton, Dr. German Gallucci, Dr. Yong-Han Koo, Dr. David Rallis, Dr. Robert C. Vogel, Ashley Byrne, Nancy Giordano, Corey Pearlman, Alexander Wunsche

REGISTRATION AND INFORMATION—

Learn more:

<http://straumanneducation.com/symposium/US.php>



● ● ●
LEVEL

EN
LANGUAGE

10.5
CREDITS

LECTURE

11th Icelandic Education Week

COURSE OVERVIEW A Master Course in Modern Evidence Based Implant Dentistry focusing on both surgical and prosthetic aspects. This one-week course, taking place in Reykjavik and its beautiful surroundings on the volcanic island, Iceland, addresses the experienced general practitioner, the specialist and the post-graduate student during their training.

The concept of modern comprehensive treatment planning, based on the evidence obtained in dental research in the last decades, will be presented. Case presentations, group work and discussions will be carried throughout the course in order to train the participants in setting up comprehensive treatment plans, using dental implants.

Besides the theoretical part, several live surgeries will be performed. Modern periodontal regenerative procedures and modern plastic periodontal surgery, utilizing the latest developments in microsurgical techniques and materials will be addressed. Moreover, live implant surgeries with and without guided bone augmentations (GBR) in the esthetic zone and implant surgery in the posterior maxilla in conjunction with sinus floor elevation will be performed. The participants will have the possibilities to practice these techniques in several hands-on exercises. Prosthetic rehabilitation of partially and totally edentulous patients with dental implants and how optimal esthetic results can be achieved in post extraction sites utilizing new materials will be discussed.

COURSE TOPICS INCLUDE

- Biological background, initial therapy & treatment planning
- Surgical protocols, periodontal surgery, GTR
- Implant surgery in the esthetic zone, guided bone regeneration
- Implant surgery – sinus floor elevation
- Prosthetics aspects
- Soft tissue management, peri-implantitis & maintenance
- Evidence based treatment planning

REYKJAVIC, ICELAND

LOCATION—Vallhöll Center, Háaleitisbraut 1, 105 Reykjavik

DATE— June 23–30, 2018

DURATION—8 days

HOST—Reykjavik Implant Center & The University of Iceland



FEE— EUR 2650

TARGET GROUP—Dentists

MAX. NUMBER OF PARTICIPANTS—40

SPEAKERS—Dr. Bjarni E. Pjetursson, Prof. Niklaus P. Lang

REGISTRATION AND INFORMATION—

www.icelandicweek.com

Ingibjörg Hjálmsfríðardóttir

imma@cpreykjavik.is

SOCIAL ACTIVITIES—Lectures are combined with sightseeing in Iceland including visits to the Blue Lagoon, Gullfoss, Geysir, Thingvellir and the south coast of Iceland



LEVEL

EN
LANGUAGE

44
CREDITS



LECTURE



HANDS-ON



LIVE

Master Course in Regenerative and Plastic-Esthetic Periodontal Surgery

Treatment of Peri-Implant Infections & Soft Tissue Defects at Implants

COURSE OVERVIEW This course addresses general dentists and specialists who intend to learn more about the use of regenerative and plastic esthetic procedures in Periodontology. Furthermore, the course will also provide a concept for the treatment of peri-implant infections and treatment of soft tissue defects at implants. A concept based on comprehensive biological research of the last decades is presented. Case presentations and discussions as well as practical exercises and live surgeries help to acquire in-depth knowledge about the use of various surgical techniques aiming to regenerate the lost periodontal structures and/or to achieve predictable coverage of single and multiple gingival recessions. The biological background for the application of biologic active factors, different types of grafting materials, guided tissue regeneration or various combinations thereof will be presented and discussed. Innovative surgical techniques such as the Modified Coronally Advanced Tunnel (MCAT) and the Laterally Moved Double Tunnel (LMDT) with adjunctive connective tissue grafts, biologically active factors and soft tissue replacement grafts aiming at achieving predictable recession coverage and increase in soft tissue thickness will be presented.

COURSE TOPICS INCLUDE

- Periodontal wound healing and regeneration
- Rationale for regenerative periodontal therapy
- Classification of periodontal lesions and choice of the optimal treatment approach
- Critical evaluation of biomaterials used in regenerative periodontal surgery
- Surgical crown lengthening in the esthetic area
- Classification of recession defects and the choice of the optimal treatment approach
- The Modified Coronally Advanced Tunnel (MCAT) and the Laterally Moved Double Tunnel (LMDT) for the treatment of single and multiple gingival recessions
- Treatment of soft tissue defects at implants
- Treatment of peri-implant infections
- Treatment planning and case presentations
- Step-by-step presentation of various surgical procedures
- Management of complications following regenerative and plastic-esthetic periodontal surgery
- Presentation of long-term results following regenerative and plastic-esthetic periodontal surgery
- Hands-on workshops on pig jaws for regenerative therapy for intrabony, furcation and recession defects
- Live surgeries demonstrating predictable techniques for periodontal regeneration and coverage of single and multiple maxillary and mandibular recessions

BERN, SWITZERLAND

LOCATION—School of Dental Medicine, André Schroeder Auditorium, Freiburgstrasse 7, 3010 Bern, Switzerland

DATE—June 27–29, 2018

TIME—08:30–17:30h

DURATION—3 days

HOST—Center for Continuing Dental Education



FEE—CHF 3200

CHF 1800 (for post-doc students)
Fee includes course materials, PDF handouts of all presentations, coffee breaks, a dinner.

TARGET GROUP—Dentists, Periodontists

SPEAKERS—Prof. Dieter Bosshardt, Prof. Giovanni E. Salvi, Dr. Christoph A. Ramseier, Prof. Sofia Aroca, Dr. Beat Walkkamm, Dr. Maria B. Asparuhova

REGISTRATION AND INFORMATION—Center for Continuing Dental Education
Mr. Ueli Nacht

Phone: +41 (0) 313 12 43 12

Fax: +41 (0) 313 12 43 14

info@ccde.ch

www.ccde.ch



LEVEL

EN
LANGUAGE

25
CREDITS

LECTURE

HANDS-ON

LIVE

Advance Implant Training Course

Overcome challenges faced in implant dentistry

COURSE OVERVIEW The scope of this course is relative to higher concern situations such as implant placement in esthetic zone, compromised bone dimension, multiple implants placement, prosthetics management in complicated situations, and digital solutions in implant dentistry. Participants will also have opportunities to use planning software to plan implant positions, design computer guided surgical templates, place implants using computer guided surgery and insert CAD/CAM provisional restorations on implants. The knowledge acquired to this level will be more integrated to surgical and prosthetic treatment context and require for experience learner with dental implant placement skills.

COURSE TOPICS INCLUDE

Day 1

- Prosthetic management of complicated cases
- Immediate loading when and how
- Implant restoration in the esthetic zone
- Treatment option and techniques for complete edentulous
- Live provisional adjustment to achieve esthetic results

Day 2

- Dealing with inadequate bone volume in the aesthetic zone
- Biomaterial: what to choose when to use
- Sinus augmentation
- Live surgery
- Summarize what we learn from live surgery

Day 3

- Why computer guided surgery
- coDiagnostiX™ software: how to use
- Dental implant treatment in the digital world
- Planing simulated case with coDiagnostiX™ software
- Hands-on Guided implant placement & immediate provisional restoration

BANGKOK, THAILAND

LOCATION—Mahidol University, Bangkok, Thailand

DATE—July 19–21, 2018

DURATION—3 days

HOST—Mahidol University



FEE—USD 990

MAX. NUMBER OF PARTICIPANTS—35

SPEAKERS—Asst. Prof. Chatchai Kunavisarut, Asst. Prof. Surakit Visuttiwattanakorn

REGISTRATION AND INFORMATION—Straumann Training & Education (T&E)
Contact person: Dr. Odeta Shkempi
Email: odeta.shkempi@straumann.com

SOCIAL ACTIVITY: 20 July, 2018, dinner



LEVEL

EN
LANGUAGE

15
CREDITS

LECTURE

HANDS-ON

LIVE

Master Course in Esthetic Implant Dentistry

An interactive 3-day course with Live Surgeries and Hands-on Workshops

COURSE OVERVIEW For many years now, implant esthetics has been a dominating topic in implant dentistry in partially edentulous patients. In the anterior maxilla, the rehabilitation of patients with implant supported restorations is challenging for involved clinicians due to the high esthetic demand expressed by patients, and a difficult anatomical situation with bone and/or soft tissue deficiencies, which are often present in the anterior maxilla. This interactive 3-day CE course has been established more than 15 years ago for experienced colleagues in implant dentistry. It systematically presents the well documented treatment concepts for the handling of single tooth gaps or extended edentulous spaces in the anterior maxilla of partially edentulous patients. These concepts have been developed in more than 25 years by our group providing successful outcomes with high predictability and a low risk for complications. All relevant aspects of treatment planning, step-by-step surgical procedures and prosthetic rehabilitation with provisional and definitive restorations will be presented and discussed. The speakers will present the biologic basis for current surgical and prosthetic procedures in various lectures. The different surgical techniques including bone augmentation procedures with the GBR technique will be presented with different live surgeries. In addition, two hands-on courses complement the course.

COURSE TOPICS INCLUDE

- Welcome, objectives of the course and introduction into the topic of esthetics
- Oral anatomy and implant dentistry – The anterior maxilla
- Fundamental esthetic principles revisited in the context of anterior maxillary implant restorations
- Esthetic risk assessment and basic surgical principles in the esthetic zone
- Bone healing in membrane protected defects: Bone grafts, bone substitutes and barrier membranes
- Ridge and soft tissue alterations in post extraction sites
- Extraction technique in implant patients, socket grafting: When and how?
- Implant placement post extraction: When immediate, when early, when late?
- Early implant placement with simultaneous contour augmentation using GBR: Surgical procedures and long-term results
- Soft tissue conditioning with provisional restorations
- Definitive restorations with ceramo-metal or full-ceramic crowns or bridges
- GBR procedures in complex situations
- Prosthetic handling of sites with multiple missing teeth
- How to use the Pink Power to overcome vertical tissue deficiencies

BERN, SWITZERLAND

LOCATION—School of Dental Medicine, André Schroeder Auditorium, Freiburgstrasse 7, 3010 Bern, Switzerland

DATE—September 5–7, 2018

TIME—08:30–17:30h

DURATION—3 days

HOST—Center for Continuing Dental Education



FEE—CHF 3200

CHF 1800 (for post-doc students)
Fee includes course materials, PDF handouts of all presentations, coffee breaks, a dinner.

TARGET GROUP—Dentists

SPEAKERS—Prof. Dr. Daniel Buser, Prof. Dr. em. Urs C. Belser, Prof. Dr. Dieter D. Bosshardt, Prof. Dr. Thomas von Arx, PD Dr. Vivianne Chappuis, PD Dr. Julia Wittneben, Dr. Ramona Buser, Dr. Simone Janner

REGISTRATION AND INFORMATION—Center for Continuing Dental Education
Mr. Ueli Nacht
Phone: +41 (0) 313 12 43 12
Fax: +41 (0) 313 12 43 14
info@ccde.ch
www.ccde.ch



LEVEL

EN
LANGUAGE

25
CREDITS

LECTURE

HANDS-ON

LIVE

Master Course Edentulism: A challenging condition

COURSE OVERVIEW This course is dedicated to the management of edentulous patients. Significant progress has been achieved in the prevention of caries and periodontitis in the last decades; therefore, elderly patients often retain their own teeth until late in life. However, edentulism is still a harsh reality for many. Losing all teeth is the «terminal outcome of a multifactorial process involving biological factors and patient-related factors» (Felton 2009). Edentulism constitutes a major oral disability in regard to function, aesthetics and psycho-social aspects. Complete denture prosthetics has come a long way since Gysi, Ackermann or Gerber. Nowadays, there are rational procedures that will allow also the less experienced practitioner to provide patients with functional and aesthetic complete dentures in a reduced number of clinical appointments, like the Bio-functional Prosthetic System (BPS). The knowledge of complete denture prosthodontics constitutes the basis for any implant-supported complete prosthesis. Still, the use of osseointegrated implants for the stabilization of complete dentures is one of the great achievements of modern dentistry.

Today, the proposed standard of care for edentulous patients is a conventional mucosa-born denture in the maxilla, and an implant-supported overdenture anchored on two implants in the mandible to ensure patient satisfaction and oral function. However, many of our patients demand fixed prostheses for optimal comfort and function, but we need to discuss what is feasible in the specific anatomical condition. The main topic of the course will focus on rational screw-retained fixed implant prostheses on ultra-short 4 mm implants applying the BPS Workflow, virtual planning and guided surgery. The course will also discuss the management of edentulous patients who are often old and may become frail. Finally, the course is complemented with an overview on removable implant prosthetics and Narrow Diameter Implants and Mini Dental Implants.

The course will include two live surgeries, one live prosthetic demonstration, hands-on courses with virtual planning and an insertion of extra-short implants in a jaw model.

EN
LANGUAGE

25
CREDITS



LECTURE



HANDS-ON



LIVE

Master Course Edentulism: A challenging condition

COURSE TOPICS INCLUDE

- Specific aspects of edentulism: epidemiology and patient profile
- Medical aspects in elderly patients
- Anatomy of edentulous patients
- Treatment concepts and loading protocols for edentulous patients
- Virtual planning for full arch reconstructions in the edentulous patient
- Guided surgery for full arch reconstructions in the edentulous patient
- Clinical and laboratory workflows for implant-supported fixed prostheses in edentulous jaws with a reasonable cost/benefit ratio: the modified BPS workflow for Pro Arch TL reconstructions
- Impact of implant reconstructions on oral function and quality of life
- An update on rapid prototyping
- Dentures 2018: All digital? An insight in the present and in the future of complete denture prosthodontics.
- Live prosthetics: The modified BPS Workflow
- How to optimize conventional dentures
- Esthetic outcomes with Pro Arch TL Reconstructions
- Overview on attachment systems for implant-overdentures: the Bern concept
- Alternative options with one-piece Narrow Diameter Implants
- Maintenance aspects, complications and clinical outcomes

BERN, SWITZERLAND

LOCATION—School of Dental Medicine, André Schroeder Auditorium, Freiburgstrasse 7, 3010 Bern, Switzerland

DATE—September 10–12, 2018

TIME—08:30–17:30h

DURATION—3 days

HOST—Center for Continuing Dental Education



FEE—CHF 3200

CHF 1800 (for post-doc students)
Fee includes course materials, PDF handouts of all presentations, coffee breaks, a dinner.

TARGET GROUP—Dentists

SPEAKERS—Prof. Dr. Urs Brägger, Prof. Dr. Martin Schimmel, PD Dr. Tim Joda, PD Dr. Julia Wittneben, Dr. Samir Abou-Ayash, Patrick Zimmermann, Prof. Dr. Daniel Buser, Prof. Dr. Thomas von Arx, Dr. Simone Janner, Dr. Valérie Suter

REGISTRATION AND INFORMATION—

Center for Continuing Dental Education
Mr. Ueli Nacht
Phone: +41 (0) 313 12 43 12
Fax: +41 (0) 313 12 43 14
info@ccde.ch
www.ccde.ch



EN
LANGUAGE

25
CREDITS



LECTURE



HANDS-ON



LIVE

Plan for the long-term results in implant prosthetics

COURSE OVERVIEW Implant treatment has become a predictable treatment that offers a range of solutions for missing teeth. After five decades of research and development, the potential to achieve a good esthetic result has improved.

When a single tooth is missing, often the first choice is implant treatment. In these situations, the patients' requirements and expectations have increased, particularly when it comes to replacing lost teeth in the esthetic zone.

How can you predictively determine how treatment outcome will be, so that the expectations of patients end up at a realistic level? How to use the prosthetic solutions for soft tissue management to achieve such a good esthetic result possible?

The lecture focuses on clinical cases, showing step by step instructions, including how to shape the mucosa and take a good impression. For major bridges and full bridges we struggle with problems like "chip-offs" and fractured screws. In these restorations, the design of the restoration is of great importance. A good fit has been found to be very important for successful results. Should we cast or mill, screw or cement, use abutments or not?

Program includes a visit to the Createch production facilities and a guided tour in San Sebastian.

COURSE TOPICS INCLUDE

- What are the opportunities and constraints in treatment with implants in single tooth cases?
- SAC index and how it can be used in practice
- What realistic expectations can we give the patient about the treatment outcome?
- Soft tissue conditioning, using temporary crowns
- Presentation of individual impression top
- How should you design the skeleton and porcelain to make the restoration last longer?
- Should we screw or cement?
- How important is good fit?
- Should we use spacers or not?
- New materials in implant prosthetics
- If a complication is nevertheless encountered, how do I handle it?

You will receive a detailed course program before the course starts.

SAN SEBASTIAN, SPAIN

DATE—September 14–15, 2018

DURATION—1.5 days

FEE—SEK 12000 excl. VAT.

SEK 15000 incl. VAT.

2 nights in hotel, 2 lunches and 2 course dinners included.

Cost of flight will be extra.

TARGET GROUP—Dentists with some experience in implant treatment

MAX. NUMBER OF PARTICIPANTS—20

SPEAKER—Martin Janda

REGISTRATION AND INFORMATION—

JB Travel groups Meeting Events

Contact person: Anna Karlsson

anna.karlsson@jbtravel.se

More information:

E-mail: [Education.se @straumann.com](mailto:Education.se@straumann.com)



Digital Dentistry Symposium: The Time is Now

How to Implement the Digital Workflow into your Practice

COURSE OVERVIEW The way dentistry is practiced today is rapidly changing due to the digital dentistry workflow. Navigating these changes can feel complex, and it really doesn't have to be. Digital dentistry has undergone a tremendous evolution over the last few years, and has emerged as a simple and efficient option for the dental practice and lab.

This Symposium is designed with the dental team in mind, and covers how to efficiently and simply incorporate the full gamut of the digital workflow into your practice. Whether you are just getting started with digital dentistry, or using it on a daily basis in your practice, there is something for everyone. Topics include pretreatment planning, guided surgery, final restoration design, delivery, and practice management information for making the digital dentistry workflow simple, efficient, and profitable for your practice. The time is now to understand how to implement digital dentistry into your practice.

COURSE TOPICS INCLUDE

- Pretreatment planning
- Guided surgery
- Final restoration design
- Delivery, and practice management
- Information for making the digital dentistry workflow simple, efficient, and profitable for your practice

COURSE OBJECTIVES

- Learn how to incorporate the digital dentistry workflow into daily implant practice
- Understand the efficiencies of the digital dentistry workflow
- Understand how to adapt to the rapidly changing dental market to meet patient needs
- Understand the importance of team communication within your practice and amongst your peers

SAN FRANCISCO, CALIFORNIA, USA

LOCATION—The Westin St. Francis
San Francisco on Union Square
335 Powell Street
San Francisco, CA 94102

DATE

—Pre-symposium:
September 13, 2018

Symposium: September 14–15, 2018

DURATION—1.5 days

FEE—USD 495

TARGET GROUP—GP, Periodontists, OMS, Prosthodontists, Lab

MAX. NUMBER OF PARTICIPANTS—800

SPEAKERS—Dr. Marcus Abboud, Dr. Oliver Blume, Dr. Jeffrey R. Briney, Dr. Farhad E. Boltchi, Dr. Todd B. Engel, Dr. Adam Hamilton, Dr. Yong-Han Koo, Dr. Will Martin, Dr. David Rallis, Dr. Robert C. Vogel, Alexander Wunsche, Nancy Giordano, Corey Pearlman, Ashley Byrne

REGISTRATION AND INFORMATION

Learn more:

<http://straumanneducation.com/symposium/SF.php>



LEVEL

EN
LANGUAGE

10.5
CREDITS

LECTURE

From non-invasive procedures to fixed implant reconstructions – The Geneva Concept

COURSE OVERVIEW The aim of this 5-day course is to introduce the participants to The Geneva fixed restorative Treatment Concept and offer theoretical and intense hands-on training for a wide range of treatments from non-invasive restorative procedures to fixed implant reconstructions.

This course is aimed to national and international dental professionals that would like to be introduced to the fixed restorative treatment concept, starting from the minimally invasive treatment philosophy to fixed esthetic implant reconstructions including new digital technology. Besides lectures and live demonstrations, the participants will have the opportunity to enhance their practical clinical skills in order to be able to apply the demonstrated types of treatment procedures to their patients.

COURSE TOPICS INCLUDE

- Update on non-invasive and minimally invasive restorative concepts
- Update on adhesive technology and procedures
- Minimally invasive complex rehabilitations
- Indications and limitations of new restorative materials and technology for tooth- and implant supported reconstructions
- Optical impression and CAD/CAM workflow

COURSE OBJECTIVES 5 days of theoretical and practical education from non-invasive restorations to complex rehabilitations encompassing fixed reconstructions and new workflows.

GENEVA, SWITZERLAND

LOCATION— School of Dental Medicine, University of Geneva

DATE— October 15–19, 2018

DURATION— 5 days

HOST— University of Geneva



FEE— EUR 3800

TARGET GROUP— GP

MAX. NUMBER OF PARTICIPANTS— 20

SPEAKERS— Prof. Irena Sailer, Prof. Ivo Krejci, Collaborators of the Division for Cariology and Endodontology and of the Division for Fixed Prosthodontics and Biomaterials, Mr. Vincent Fehmer, Guest lecturer Dr. Konstantinos Kountouras

REGISTRATION AND INFORMATION—

Mrs Patricia Maurer, Formaco
Clinique universitaire de
médecine dentaire
1, rue Michel-Servet, 1211 Genève
Phone: +41 (0) 22 379 40 99
Patricia.Maurer@unige.ch
www.thegenevaconcept.org



● ● ●
LEVEL

EN
LANGUAGE

35
CREDITS



LECTURE



HANDS-ON

From non-invasive procedures to fixed implant reconstructions – The Geneva Concept

Advanced Module 1: Non-invasive and minimally-invasive concepts in restorative and reconstructive dentistry

COURSE OVERVIEW The aim of this two day intensive course is to expose the participants to the latest and most advanced minimally invasive restorative and reconstructive concepts. Starting from non-invasive preservation of teeth to minimally invasive implant therapy, this course will give more detailed insight into this topic as addressed in the basic module.

To get the maximum benefit of this advanced seminar, successful completion of the basic course “From non-invasive procedures to fixed implant reconstructions – The Geneva Concept” is highly recommended, but not mandatory.

COURSE TOPICS INCLUDE

- Life-long dental coaching – the custom-tailored individual preventive concept
- Update on highly efficient individual caries preventive measures
- Caries detection and monitoring by using near infrared light
- High-tech tools for modern conservative dentistry: 3D microscopes, lasers, optical scanners, augmented reality
- Novel composite materials and adhesives for noninvasive restorations -Techniques of noninvasive adhesive restorations
- Techniques of microinvasive adhesive restorations
- Prevention of erosions
- Noninvasive direct restorative treatment of erosions
- Desensibilisation of sensitive teeth
- Management of MIH
- Microabrasion
- Megaabrasion
- Tooth bleaching
- Microinvasive caries and erosion management
- Nonprep tabletop restorations
- Nonprep veneers
- Nonprep adhesive bridges

GENEVA, SWITZERLAND

LOCATION— School of Dental Medicine, University of Geneva

DATE— June 04–05, 2018

DURATION— 2 days

HOST— University of Geneva



FEE— CHF 1650

TARGET GROUP— GP

MAX. NUMBER OF PARTICIPANTS— 20

SPEAKERS— Prof. Irena Sailer, Prof. Ivo Krejci, Collaborators of the Division for Cariology and Endodontology and of the Division for Fixed Prosthodontics and Biomaterials, Mr. Vincent Fehmer

REGISTRATION AND INFORMATION—

Mrs Patricia Maurer, Formaco
Clinique universitaire de
médecine dentaire
1, rue Michel-Servet, 1211 Genève
Phone: +41 (0) 22 379 40 99
Patricia.Maurer@unige.ch
www.thegenevaconcept.org



● ● ●
LEVEL

EN
LANGUAGE

35
CREDITS

LECTURE

HANDS-ON

From non-invasive procedures to fixed implant reconstructions – The Geneva Concept

Advanced Module 2: Digital procedures and their implication

COURSE OVERVIEW The aim of this 3-day advanced course module is to teach theoretically and practically how digital procedures are implemented in The Geneva Fixed Restorative Treatment Concept. From patient examination to risk assessment, diagnostics and treatment planning; the current digital tools will be thoroughly analyzed and their applications for daily practice will be presented. Smile design software up to guided surgery systems will be evaluated. Furthermore, different optical impression systems and associated CAD/CAM workflows will be discussed, demonstrated and trained for both tooth-borne and implant-borne restorations. Starting from single-unit partial restorations up to complex full-mouth fixed rehabilitations, the indications and current limitations will be shown in order to deliver a clinical concept for the implementation of the computer-aided procedures in daily practice.

As the basic course, the 2 advanced course modules are aimed to national and international dental professionals that would like to learn more about the fixed restorative treatment concept. Besides lectures and live demonstrations the participants will have the opportunity to enhance their practical clinical skills in order to be able to apply the demonstrated types of treatment procedures to their patients.

COURSE OBJECTIVES

- Current status of the different digital tools for dental medicine
- Digital diagnostics, smile design
- Evaluation of different optical impression systems
- Chairside CAD/CAM restorations, labside CAD/CAM restorations
- Guided procedures in fixed restorative dentistry
- Indications and limitations of the new technology for tooth- and implant supported reconstructions

GENEVA, SWITZERLAND

LOCATION—School of Dental Medicine, University of Geneva

DATE—September 14–16, 2018

DURATION—3 days

HOST—University of Geneva



FEE—CHF 2500

TARGET GROUP—GP

MAX. NUMBER OF PARTICIPANTS—20

SPEAKERS—Prof. Irena Sailer, Prof. Ivo Krejci, Collaborators of the Division for Cariology and Endodontology and of the Division for Fixed Prosthodontics and Biomaterials, Mr. Vincent Fehmer

REGISTRATION AND INFORMATION—

Mrs Patricia Maurer, Formaco
Clinique universitaire de
médecine dentaire
1, rue Michel-Servet, 1211 Genève
Phone: +41 (0) 22 379 40 99
Patricia.Maurer@unige.ch
www.thegenevaconcept.org



● ● ●
LEVEL

EN
LANGUAGE

35
CREDITS

LECTURE

HANDS-ON

Prosthetic considerations for the CAD/CAM era and digital solutions

COURSE OVERVIEW Working with reconstructive dentistry has never been so stimulating as it is right now. With many new materials and technological advances, there are a lot of new opportunities. But it is also important to remain updated to know how to get the most out of materials and methods.

COURSE TOPICS INCLUDE

- Strategic choices for new materials and methods
- Where and how do we use the new technologies best?
- Treatment planning and communication.
- Clinical workflow
- Cements and cementing techniques
- CAD/CAM or analog treatment aids
- Biomechanical considerations
- Esthetic considerations
- Digital solutions

COURSE OBJECTIVES Where and when can we use the new materials and methods, and how do you use them? What cement do you use, and can you use the intraoral scanner for an implant patient. During the course we will show you how to work with new materials and techniques, and digital solutions. We use clinical cases and compare the new with what we did in the past. What are the pros and cons of each technology, and how can new technologies make life easier in the clinical practice?

BERLIN, GERMANY

DATE— November 09–10, 2018

DURATION—1.5 days

FEE—SEK 6500 excl. VAT.

SEK 8125 incl. VAT.

Including lunch and one dinner

TARGET GROUP—Dentists and dental technicians with some experience in prosthetic dentistry and implant treatment

MAX. NUMBER OF PARTICIPANTS—20

SPEAKER—Per Vult von Steyern

REGISTRATION AND INFORMATION—

Straumanns kursavdelning:

Tel: +46 (0) 31 708 75 00

E-post: education.se@straumann.com

www.straumann.se/professionals/courses



LEVEL

EN
LANGUAGE

LECTURE

The elderly patient in daily private practice

Current challenges in diagnosis and treatment

COURSE OVERVIEW The elderly patient will be one of the major challenges of dental medicine in the coming decades due to changing demographics. The life expectancy of people in industrialized countries has increased to over 90 years for males and females alike. What might read as good news first, also comes along with many problems for dental treatment planning and maintenance. The aging population exhibits distinct differences in functional and cognitive aspects, and also with regard to systemic diseases and their treatment in comparison to their younger counterparts. These factors all have a direct impact on general prosthodontic concepts for an aged population, which influence planning of dental implant therapy and the selection of minimally invasive and maximally effective treatment modalities. This one-day symposium will focus on all these aspects mentioned and will discuss treatment and followup concepts that can be utilized in private practice to offer optimal care for the elderly patient.

COURSE TOPICS INCLUDE

- Systemic diseases and their treatment: medical risk factors in the elderly patient
- Functional and cognitive aspects in elderly patients that have an impact on treatment planning
- General prosthodontic concepts in an aged population
- Dental implants for elderly patients: minimally invasive and maximally effective Concepts
- Fixed or removable dentures? A guide to solve the dilemma
- Follow-up and maintenance: focus on dentures and implants
- Case discussions

HONG KONG, SAR, CHINA

LOCATION— Prince Phillip Dental Hospital, Hong Kong

DATE— November 18, 2018

DURATION—1 day

HOST— Faculty of Dentistry, The University of Hong Kong



FEE— HK\$ 2000 (registrations before September 30, 2018)

HK\$ 2500 (registrations after September 30, 2018)

HK\$ 1000 (Students) (RPG/TPG)

SPEAKERS— Frauke Müller, Martin Schimmel, Michael Bornstein

REGISTRATION AND INFORMATION—

Ms. Cathie Chui, Faculty of Dentistry, 6/F, The Prince Philip Dental Hospital, 34 Hospital Road, Sai Ying Pun, Hong Kong

Email: cdep@hku.hk

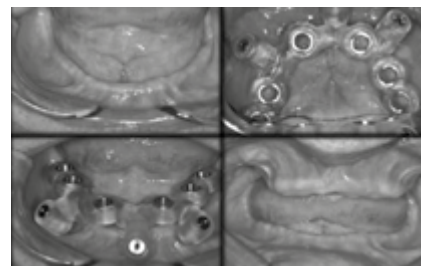

LEVEL

EN
LANGUAGE

6.5 (tbc)
CREDITS

LECTURE

Manchester Dental Implant Course

COURSE OVERVIEW Ucer Education's Manchester Dental Implant Certificate Course (formerly 'A Multi-System Implantology Certificate Course') teaches clinicians how to incorporate implant treatment into their practices safely and with confidence using the most documented and proven implant systems. The Ucer Education team has accumulated years of teaching and research experience as well as gaining a European reputation for developing the framework for clinical teaching dental implantology and *training the trainers* in this field.

COURSE TOPICS INCLUDE Covering everything from basic surgical techniques, patient assessment, treatment planning, advanced hard and soft tissue techniques, bone grafting through to laboratory and technical procedures, our multi-technique teaching approach ensures a fully rounded learning opportunity. The curriculum fulfils all the learning objectives necessary to prepare a candidate looking to undertake further postgraduate education such as the Diploma in Implant Dentistry RCS Ed, MSc in Dental Implantology or MSc in Digital Dentistry.

COURSE OBJECTIVES The course is exclusively designed to provide clinicians with the theoretical and practical skills required to perform dental implants to the highest standard, either from a surgical and restorative or just a restorative perspective, ready for them to move on to clinical training, if desired.

MANCHESTER, UK

LOCATION—ICE Hospital

DATE—Commences January, 2018

DURATION—12 days

HOST—UE Ucer Education

FEE—£ 6,600

TARGET GROUP—GP

MAX. NUMBER OF PARTICIPANTS—24

SPEAKERS—Prof. Cemal Ucer and a faculty of highly trained and experienced professionals.

REGISTRATION AND INFORMATION—

www.ucer.education.co.uk or

Call +44 (0) 16 12 37 18 42



● ● ●
LEVEL

EN
LANGUAGE

70
CREDITS



LECTURE



HANDS-ON

The Campbell Academy Year Course

COURSE OVERVIEW The Year Implant Course has been designed entirely with this in mind, with an education faculty of exceptional quality together with hands-on, practical and delegate surgery on patients that they have selected and planned themselves. Following on from this, delegates will be introduced to The Straumann Clinical Mentoring Scheme in association with The Campbell Academy in order to be able to continue to facilitate their development in implant dentistry.

COURSE TOPICS INCLUDE Twelve days of teaching over 10 months, including lecture-based teaching, discussion groups, hands-on practical sessions, further reading opportunities, evidence-based discussion, full clinical exposure to patients in a supervised environment and mentoring opportunities in a structured nationwide mentoring programme in line with GDC guidance.

COURSE OBJECTIVES

By the end of the course each delegate will:

- Have a good foundation knowledge of the scientific basis of implant dentistry
- Be able to assess patients comprehensively with a view to providing dental implants as a treatment option. This will include appropriate special tests, the ability to report CBCT scans, and be able to apply this to multi-disciplinary patient cases.
- Be able to provide straightforward implant surgical treatment to patients under supervision, including all planning aspects and post-operative care (in accordance with the SAC classification).
- Be able to provide restorative treatments to straightforward implant cases, including single units and straightforward bridgework. This will include impression taking, abutment selection and restoration selection.
- Have an appreciation on how dental implants can be used within their own practices to provide more comprehensive care to their patients and market this accordingly

NOTTINGHAM, UK

LOCATION—The Campbell Academy

DATE—commences in January 2018

DURATION—12 days

HOST—The Campbell Academy

FEE—£ 9,900

TARGET GROUP—GP

MAX. NUMBER OF PARTICIPANTS—12

SPEAKERS—Colin Campbell, Andrew Legg, Colin Burns, Michael Bornstein, Neil Poyser, Chris Barrow, Beatrice Sanchez, Gregor McGlashan, Anna McDonagh

REGISTRATION AND INFORMATION—

Call +44 (0) 115 9823 919 or

Email: info@campbellacademy.co.uk



● ● ●
LEVEL

EN
LANGUAGE

70
CREDITS



LECTURE



HANDS-ON



LIVE

Straumann Smart

COURSE OVERVIEW This is a comprehensive introduction to Surgical and Restorative dentistry. Each delegate is given the opportunity to place 3 implants in a patient that is provided by the course, to experience placement in Straightforward indications including single tooth and edentulous arch. The restorative module also includes treating patients and you will experience impression taking and the fitting of the implant structure. Delegates will be given access to our online education platform for self-study purposes and access to a mentor.

COURSE TOPICS INCLUDE

The Smart curriculum allows you to benefit from:

- A modular, clinical and product training programme following the structure of the dental implant treatment workflow
- Training content tailored to the treatment of Straightforward indications
- A broad variety of practical hands-on sessions
- Experienced speakers
- Networking with peers

COURSE OBJECTIVES

Over the four modules delegates will gain an in-depth understanding of:

- Patient selection and examination
- Treatment planning and gaining patient consent
- Implant design and selection
- Basic surgical procedures including aseptic techniques
- Restorative procedures including uncovering of implant and impression taking
- Lab communication
- Fitting final restoration
- Implant care and maintenance

BRISTOL, UK

LOCATION— Queen Square Dental & Implant Clinic

DATE— **Module 1 / Single Tooth:**

May 31–June 2, 2018

Module 2 / Bounded 2-3 Tooth Space:

July 19–20, 2018

Module 3 / Overdentures:

September 13–14, 2018

Module 4 / Restorative Overview:

November 15–17, 2018

DURATION—10 days

FEE— £ 6,000 + VAT.

TARGET GROUP— GP

MAX. NUMBER OF PARTICIPANTS—10

SPEAKER— Dr. Alfonso Rao

REGISTRATION AND INFORMATION—

Please contact the Education department

on +44 (0) 1293 6512 70

or fill in the form at:

www.smartcourse.co.uk



● ● ●
LEVEL

EN
LANGUAGE

42
CREDITS

LECTURE

HANDS-ON

LIVE



ITI
International Course
Calendar 2018



Online
Academy

Learn, interact, grow.

Tap into the most complete e-learning offering in implant dentistry!



Geared to you and your individual educational needs, the ITI Online Academy offers you a motivating and rewarding learning experience.

- Comprehensive, evidence-based curriculum with well-structured modules and a wide range of related materials
- Free assessments to identify knowledge gaps
- Unique user-centric approach for an individually tailored education path at every knowledge level
- Extensive free content and services

Sign up for a free lifetime account today: academy.iti.org



ADA CERP® | Continuing Education Recognition Program

ITI Foundation is an ADA CERP recognized provider. ADA CERP is a service of the American Dental Association to assist dental professionals in identifying quality providers of continuing dental education. ADA CERP does not approve or endorse individual courses or instructors, nor does it imply acceptance of credit hours by boards of dentistry.

ITI Education Week Boston

Comprehensive Implant Dentistry: From Treatment Plan to Clinical Implementation

COURSE OVERVIEW This ITI Education Week, held at Harvard University School of Dental Medicine in Boston, has been designed for clinicians with experience in the field of implant dentistry. The program focuses on comprehensive treatment planning in the form of cases that will be presented, discussed and applied on simulation models. This five-day course includes lectures, live surgeries, live prosthetics, workshops and hands-on sessions. It also includes useful translational research information that has a direct impact on clinical applications, underscoring the evidence-based treatment concepts the school applies.

COURSE TOPICS INCLUDE

- Current trends in implant treatment planning
- 3D imaging in implant dentistry
- Virtual planning
- Guided implant placement
- Digital workflow in implant prosthodontics
- Implant placement following tooth extraction
- Sinus floor elevation
- Short implants
- Contemporary materials for implant restorations
- Implant loading protocols
- Optimizing prosthetic outcomes with implant prostheses
- Implant prosthetic options for fully edentulous patients
- Prevention and treatment of complications in implant dentistry
- Hands-on workshops
 - Digital treatment planning
 - Digital design of a surgical guide
 - Sinus floor elevation
 - Digital design and milling of implant restorations
 - Problem solving in implant dentistry – interactive case discussion
- Planning workshops
 - Case studies (four cases throughout the course)

COURSE OBJECTIVES

- Benefit from actively participating in comprehensive implant treatment planning activities
- Experience the advantages and challenges of digital workflows in implant dentistry
- Plan prosthodontically driven implant placement
- Distinguish the indications for immediate, early and late implant placement
- Make evidence-based decisions about implant loading times
- Understand indications for sinus floor elevation and approaches vs. the use of short implants
- Discuss implant and implant prosthodontics complications, their prevention and treatment

BOSTON, USA

LOCATION—Harvard School of Dental Medicine, Boston, MA

DATE—June 04–08, 2018

DURATION—5 days

FEE—ITI Fellows/Members: USD 3600
Non-ITI Members: USD 4000

TARGET GROUP—Dentists

MAX. PARTICIPANTS—40

SPEAKERS—Dr. German O. Gallucci, Dr. Hans-Peter Weber, Dr. Bernard Friedland, Dr. Adam Hamilton, Dr. Sang Lee, Dr. Dominique Rousson, Dr. André De Souza, Dr. Hamasat Gheddaf Dam, Dr. Panos Papanaydakis

REGISTRATION AND INFORMATION—

ITI Education

Phone: +41 (0) 612 70 83 85

Fax: +41 (0) 612 70 83 84

education@iti.org

www.iti.org



LEVEL

EN
LANGUAGE

33
CREDITS



LECTURE



HANDS-ON

2nd ITI Education Week London

Modern Treatment Solutions for Advanced Clinical Problems

COURSE OVERVIEW Despite the high predictability of treatment with titanium dental implants, long-term success and esthetic outcomes are a continuing challenge in cases of implants placed in areas with significant bone and soft tissue loss. This course will provide evidence-based and up-to-date treatment solutions for different clinical scenarios where implant placement and restoration is not straightforward. Utilizing clinically orientated lectures, workshops, live surgeries, videos and case-based discussions, the participant will be provided with the necessary knowledge as well as technical advice / tips starting from initial treatment planning to the delivery of final implant restorations in advanced cases where the lack of hard and soft tissue creates a challenging clinical situation.

COURSE TOPICS INCLUDE

- Digital pathway: from treatment planning to the final restoration
- Implant provisional restorations for ideal emergence profile
- GBR: treatment principles and factors for success
- GBR in esthetic areas
- Management of the deficient posterior maxilla: sinus augmentation & short implants
- Sinus lift: treatment principles and factors for success
- Management of the deficient alveolar ridge: staged augmentation utilizing piezoelectric surgery for autogenous block grafting vs. bone builder
- Management of the extraction site
- 2nd stage surgery: treatment principles and factors for success
- Management of soft tissue defects around implants using autogenous and xenogeneic soft tissue grafts
- 1-2 live surgeries
- Case-based presentations and interactive discussions

COURSE OBJECTIVES

- Become familiar with the digital pathway that could improve treatment outcomes from initial treatment plan to final restoration
- Understand and become familiar with the surgical techniques and biomaterials used routinely for guided bone restoration simultaneously or before implant placement
- To understand and become familiar with the surgical techniques for soft tissue preservation and augmentation during 2nd stage surgery or after implant restoration
- Understand and become familiar with the use of piezoelectric surgery
- Understand the use of short implants vs. sinus lift
- Develop treatment planning skills through case-based presentations

LONDON, UK

LOCATION— Centre for Oral Clinical Research, Queen Mary University London, Bart's & The London School of Medicine & Dentistry

DATE— July 9–13, 2018

DURATION— 5 days

FEE— ITI Fellows/Members: GBP 2800
Non-ITI Members: GBP 3100

TARGET GROUP— Dentists

MAX. PARTICIPANTS— 20

SPEAKERS— Prof. Nikos Donos, Dr. Nikos Madras, Mrs. Shirley Goodey, Dr. Stephen Barter, Mr. Ashley Byrne, Dr. Dominiki Chatzopoulou, Dr. Dina Dedi, Dr. Nikos Gkraniyas, Dr. Taimoor Kamran, Dr. Mital Patel, Dr. Shakeel Shahdad, Dr. Nikos Tatarakis, Dr. Claudia Wellman, Prof. Tomaso Cristian Vercellotti

REGISTRATION AND INFORMATION—

ITI Education

Phone: +41 (0) 612 70 83 85

Fax: +41 (0) 612 70 83 84

education@iti.org

www.iti.org



● ● ●
LEVEL

EN
LANGUAGE

35.5
CREDITS

LECTURE

HANDS-ON

LIVE

10th ITI Education Week Hong Kong

Comprehensive Care with Dental Implants

COURSE OVERVIEW This six-day Education Week addresses the general dental practitioner as well as the specialist and postgraduate student in his/her last year of training with an interest in comprehensive dental care. Combining daily seminars with hands-on training, live surgeries and daily case presentations and discussions in working groups, the goal of this intensive program is to merge theory and practice and allow participants to master comprehensive treatment planning with dental implants.

Great emphasis is placed on the planning of surgical and restorative interventions, as well as patient maintenance and mastering biological and technical complications. Aspects of treatment planning, surgical and restorative procedures will be approached from a theoretical and practical perspective, while a day will be devoted to the prevention, diagnosis and management of complications as well as the identification of the interactions between technical and biological factors that lead to failures.

Besides approximately 20 lectures that cover the most up-to-date aspects of the clinical practice, an evidence-based treatment philosophy is offered. Hands-on exercises in the newly established SIM laboratory of the Faculty of Dentistry round off the course in order to provide the necessary skills for advanced restorative and surgical procedures in implant dentistry and related fields (guided bone regeneration, piezoelectric surgery, immediate temporary restorations). Bone augmentation and sinus floor elevation using modern materials will also be practiced in the SIM Lab. Two live surgery sessions will allow participants to see the complete procedure and interact with the surgeons in real time. The course will include three hands-on sim-lab and two live surgery sessions.

To promote friendship and collegial discussions, most of the late afternoons and evenings will be spent together in the proximity of Prince Philip Dental Hospital exploring the beauty and culinary specialties of Hong Kong. Visit at Victoria Peak, an evening on Lamma Island and a trip to the famous Stanley market accompanied by a meal will serve to create fine memories of this lively and vibrant city. Spouses and partners are welcome to these social events, which will leave them free to experience the unlimited shopping facilities of Hong Kong during the day.



LEVEL

EN
LANGUAGE

40
CREDITS



LECTURE



HANDS-ON



LIVE

10th ITI Education Week Hong Kong

Comprehensive Care with Dental Implants

COURSE TOPICS INCLUDE

Treatment planning and decision-making

- Comprehensive treatment planning and treatment strategies
- Patient selection and comprehensive risk assessment
- Systemic diseases and periodontal conditions
- Decision making for reconstructions in the esthetic zone
- The Digital Technology and Workflow for patient assessment and treatment planning

Modern surgical aspects of implant dentistry

- Clinical decision-making
- Guided tissue regeneration and application of enamel matrix proteins
- Implant placement in the area of esthetic priority
- Immediate implant installation
- The posterior maxilla and sinus floor elevation
- Computer guided surgery

Modern prosthetic aspects of implant dentistry

- Evidence-based decision-making in reconstructive dentistry
- Principles of restorative-driven treatment planning
- Predictability of Implant-supported reconstructions
- Immediate provisional restorations
- Implant restorations in the esthetic zone
- Conditioning of the soft tissues through temporary implant restorations
- Management of the fully edentulous arch
- The digital workflow of implant restorations

Maintenance, prevention and management of complications

- Comprehensive maintenance strategies for implant patients
- Continuous risk assessment
- Bio-technical basis of implant complications
- Prevention and management of technical complications
- Prevention and treatment of peri-implant diseases

Practical modules

- Four case presentations with treatment planning exercises and discussions
- Two live surgeries
- Three hands-on exercises in the sim lab of the Faculty of Dentistry, including guided bone regeneration, sinus augmentation/block graft with the use of piezoelectric surgery, impressions in the esthetic zone and immediate provisional restorations.

COURSE OBJECTIVES

- Be competent to perform patient assessment and design restorative-driven, evidence-based and comprehensive treatment plans for complex cases addressing biological, esthetic and functional patient needs
- Have a profound understanding of the Digital Technology aids for the planning and execution of Implant Surgery as well as the Digital Workflow for restorative procedures
- Have a profound understanding of the restorative treatment pathways using dental implants as well as of the available complex surgical interventions, such as guided bone regeneration and sinus floor elevation required for optimal implant placement in compromised cases
- Have a profound understanding of the biological and technical aspects of complications of implant treatments, and be competent in the prevention and management of the most commonly encountered problems

HONG KONG

LOCATION—University of Hong Kong, Prince Philip Dental Hospital, Sai Ying Pun, Hong Kong SAR, PR China

DATE—August 12–17, 2018

DURATION—6 days

FEE—ITI Fellows/Members: HKD 26000
Non-ITI Members: HKD 29000
HKD 16800 (Full-time graduate student, written confirmation by program director required)

TARGET GROUP—Dentists

MAX. PARTICIPANTS—34

SPEAKERS—Dr. Nikos Mattheos, Prof. NP Lang, Prof. Daniel Wismeijer, Prof. Michael Bornstein, Prof. Tomas Flemmig, Prof. Lijian Jin, Prof. Yukka Matinlinna, Ass. Prof. Chatchai Kunavisarut, Ass. Prof. Edmond Pow, Ast. Prof. George Fokas

REGISTRATION AND INFORMATION—ITI Education

Phone: +41 (0) 612 70 83 85

Fax: +41 (0) 612 70 83 84

education@iti.org

www.iti.org

SOCIAL ACTIVITIES—Lamma Island tour, Victoria Peak tour, Dinner at Stanley



LEVEL

EN
LANGUAGE

40
CREDITS



LECTURE



HANDS-ON



LIVE

28th ITI Education Week Bern

Evidence-Based Clinical Concepts in Implant Dentistry

COURSE OVERVIEW This one-week course was established 15 years ago and was designed for clinicians with an interest in the field of implant dentistry. This basic course presents evidence-based treatment concepts for the rehabilitation of fully and partially edentulous patients. Besides more than 25 lectures, the participants can watch live surgeries and observe how dental implants are applied in patients. The course also offers the opportunity to participate in treatment planning as well as surgical and prosthetic hands-on workshops.

COURSE TOPICS INCLUDE

- Current trends in implant dentistry
- Oro-facial anatomy related to implant dentistry
- Medical risk factors for implant therapy
- Bone and soft tissue integration of dental implants
- The use of CBCT in implant patients
- The periodontal risk patient
- Treatment planning in periodontally compromised patient
- Treatment planning / risk assessment in partially edentulous patients: The prosthetic view point
- Treatment options in fully edentulous patients
- Two surgical hands-on sessions
- Basic surgical principles in implant dentistry, surgical procedures in posterior sites without and with bone defects
- Prosthetic procedures in posterior sites: Keep it simple and safe!
- Surgical procedures in fully edentulous patients for implant supported overdentures
- Implant supported prostheses in fully edentulous patients
- Bone grafts, bone substitutes and barrier membranes
- Two case presentations and discussions
- Supportive maintenance care of implant patients
- Soft tissue corrections at dental implants
- Risk assessment and surgical aspects for esthetic single-tooth replacement
- Hard and soft tissue alterations post extraction
- Implant placement with GBR, implant placement post extraction
- New options with digital technology in implant restorations
- Provisional restorations in esthetic implant sites
- Prosthetic step-by-step procedures for single-tooth replacement in the esthetic zone
- Two prosthetic hands-on sessions



LEVEL

EN
LANGUAGE

40
CREDITS



LECTURE



HANDS-ON



LIVE

28th ITI Education Week Bern

Evidence-Based Clinical Concepts in Implant Dentistry

COURSE TOPICS INCLUDE

- Prevalence, prevention and handling of biologic complications
- Prevalence and handling of hardware complications
- Complex surgical procedures with GBR
- Prosthetic handling of extended edentulous spaces in the anterior maxilla
- Implant placement with sinus grafting procedures
- 5-6 Live surgeries

COURSE OBJECTIVES

- Learn why a comprehensive preoperative analysis and risk assessment is important to establish the basis for successful long-term outcomes with implant supported restorations
- Understand the basics of restoration-driven implant placement and the concept of contour augmentation using GBR to optimize esthetic outcomes
- Know the indications and clinical step-by-step procedures for screw-retained and cemented implant restorations
- Learn how to maintain dental implants on the long term and how to treat and prevent complications with implants and implant restorations

BERN, SWITZERLAND

LOCATION—School of Dental Medicine, André Schroeder Auditorium, Freiburgstrasse 7, 3010 Bern, Switzerland

DATE—August 20–24, 2018

DURATION—5 days

FEE—ITI Fellows/Members: CHF 4200
Non-ITI Members: CHF 4600
Postgraduate student: CHF 2100

TARGET GROUP—Dentists

MAX. PARTICIPANTS—60

SPEAKERS—Prof. Daniel Buser, Prof. Urs C. Belser, Prof. Urs Brägger, Prof. Anton Sculean, Prof. D. Bosshardt, Prof. G. Salvi, Prof. M. Schimmel, Dr. V. Chappuis, Dr. S. Janner, Dr. T. Joda, Dr. V. Suter, Dr. J. Wittneben

REGISTRATION AND INFORMATION—

ITI Education

Phone: +41 (0) 612708385

Fax: +41 (0) 612708384

education@iti.org

www.iti.org

SOCIAL ACTIVITIES—There will be two social evening events



LEVEL

EN
LANGUAGE

40
CREDITS



LECTURE



HANDS-ON



LIVE

ITI Education Week Toronto

Incorporating Best Practices in Implant Dentistry to Minimize Complications

COURSE OVERVIEW Using a lecture and case-based format, this four-day program aims to broaden the participants' knowledge and approach to the management of dental implant therapy at the advanced/complex level. The course begins with an introduction to new trends in treatment planning in dental implantology, followed by practical and evidence-based guidelines for analysis of risk and treatment planning, stepwise demonstrations of surgical and prosthodontic protocols, up-to-date analyses of adjunctive surgical procedures, provision of insight into how to time treatment in the context of the growing individual, as well as tips for troubleshooting and strategies for preventing and dealing with complications. Content is delivered through lectures and multiple case histories and discussion between participants and faculty. Surgical and prosthodontic procedures are transmitted live and in video format, including CT-assisted computer-guided surgery simulation to allow participants to fully understand and practice what they have seen and learned.

COURSE TOPICS INCLUDE

- New trends and pitfalls in treatment planning
- Digital diagnostic tools and their shortcomings
- Esthetic risk assessment and SAC classification to mitigate complications
- Contemporary radiographic techniques
- Treatment planning for patients with a complex medical history and exposure to risk factors
- Restorative planning for advanced and complex edentulous patients
- Advantages and limitations of CAD/CAM technologies
- Surgical/restorative planning for advanced and complex (partially) edentulous patients
- Surgical aspects of complex esthetic single-tooth and short-span restorations
- Bone substitutes and membranes
- Sinus grafting and tissue regeneration
- Risks associated with implant placement in post-extraction sockets
- The influence of restorative procedures on esthetic outcomes and patient satisfaction
- Safely navigating the digital restorative workflow: clinical and laboratory
- Removable dental prostheses
- CT-assisted computer guided implant surgery
- Narrow diameter implants and other restorative controversies

● ● ●
LEVEL

EN
LANGUAGE

28
CREDITS



ITI Education Week Toronto

Incorporating Best Practices in Implant Dentistry to Minimize Complications

COURSE TOPICS INCLUDE

- Implant loading protocols: single crowns, bridges in extended edentulous sites, fixed prostheses in edentulous jaws, overdentures
- Survival and complications associated with implant restorations
- Prevention and management of biologic and technical complications
- Effects of anti-infective preventive measures
- Therapy of peri-implantitis
- Laboratory designs for success
- Recommended clinical procedures originating from the 2013 5th ITI Consensus Conference
- Guided surgery simulation hands-on
- Live/video surgical/prosthetic demos

COURSE OBJECTIVES

- Understand surgical and restorative treatment planning for advanced and complex cases of single tooth, short- and long-span fixed and removable prostheses
- Understand the role of digital tools in the surgical and restorative workflows
- Understand treatment outcomes, including surgical and prosthetic complications, in advanced and complex cases
- Understand the consensus statements and recommended clinical procedures originating from the 5th ITI Consensus Conference

TORONTO, CANADA

LOCATION— Holland Bloorview Kids Rehabilitation Hospital, Toronto, Canada

DATE— October 17–20, 2018

DURATION— 4 days

FEE— ITI Fellows/Members: CAD 2475

Non-ITI Members: CAD 2750

TARGET GROUP— Dentists

MAX. PARTICIPANTS— 20

SPEAKERS— Dr. Robert P. Carmichael, Dr. William Abbott, Mr. Slawek Bilko, Dr. Allen Burgoyne, Dr. Joseph Fava, Dr. Marshall M. Freilich, Dr. Stephen Ho, Dr. Ernest Lam, Dr. Robin D. Listrom, Dr. Morley S. Rubinoff, Dr. Majd AL Mardini, Dr. Eszter Somogyi-Ganss, Dr. Peter Fritz, Dr. Donald Somerville

REGISTRATION AND INFORMATION—

ITI Education

Phone: +41 (0) 612708385

Fax: +41 (0) 612708384

education@iti.org

www.iti.org



● ● ●
LEVEL

EN
LANGUAGE

28
CREDITS

LECTURE

HANDS-ON

LIVE

ITI Foundation in Implant Dentistry

COURSE OVERVIEW

FID is a comprehensive programme which offers a unique combination of five components: Modular course taught by a broad faculty of ITI Fellows and Members. In the tradition of the ITI, the faculty combine their wealth of implant experience with the ITI philosophy of treatment for the benefit of the patient. The outcome is an evidence-based curriculum in a continuously peer-reviewed course format. One-to-one practice-based mentoring for implant education in the clinical environment.

Allied 24/7 online education through the ITI Online Academy – a living ‘textbook’ that complements and backs-up the modular course didactic teaching. FID has its own dedicated Campus on the ITI Online Academy and learning modules, lectures and treatment examples are part of the FID curriculum.

Option of continuing postgraduate education in the MSc in Implant Dentistry at the University of Bristol. FID is approved as prior learning equivalent to the first year of the MSc and subject to assessment on an individual basis, successful applicants have the option of entry directly into the second year of the MSc (subject to availability of year two places).

Dental team training for nurses and treatment coordinators.

COURSE TOPICS INCLUDE

- Introduction to Implant Dentistry
- Identifying Straightforward Cases
- Single Tooth Replacement
- Implant Assisted Overdentures
- Interactive Treatment Planning
- Implant Surgery
- Introduction to the Esthetic Zone
- Care of Implants and their Restorations

CRAWLEY, UK

LOCATION—ITI Education Centre

DATE—February 20–21, 2018
March 20–21, 2018
April 17–18, 2018,
May 22–23, 2018
June 19–20, 2018
September 18–19, 2018

DURATION—12 days

HOST—International Team
for Implantology (ITI)



FEE—£ 6,000 + VAT

TARGET GROUP—Dentists

MAX. PARTICIPANTS—24

REGISTRATION AND INFORMATION—

Please contact the Education department on +44 (0) 1293 651270 or www.iti.org/uk



● ● ●
LEVEL

EN
LANGUAGE

78
CREDITS



LECTURE



HANDS-ON



botiss
International Course
Calendar 2018

SAVE THE DATE:

bone & tissue days 2018

World Congress

9 -10 November 2018

THE **NEW DIMENSION**

BERLIN

MADRID

WARSAW

Details coming soon on **boneandtissue.com**

bone & tissue days Tel Aviv

COURSE OVERVIEW In the last years the bone & tissue days have become a major platform for the discussion of current innovations and concepts in dental tissue regeneration. The bone & tissue days are an innovative congress concept with a strong focus on dental hard and soft tissue regeneration. They are characterized by a combination of theoretical clinical-scientific lectures and practically orientated workshops. The bone & tissue days take place all around the world, and since 2012, there have been 43 bone & tissue days in 28 countries.

PROGRAMM

Thursday, 10th May 2018

- 08:00–08:45 Registration & Exhibition
08:45–09:00 Welcome & Opening ceremony
09:00–10:30 Daniel Rothamel & Ilan Beitiltumi:
360° World of Regeneration
10:30–11:00 *Coffee break*
11:00–12:00 Jan Kielhorn: Update on maxgraft® cortico:
Shell technique reloaded
12:00–13:00 Ran Herzberg & Guy Carmeli: Regenerative
periodontal therapy for aesthetic and
predictable results. What are the limits?
13:00–14:00 *Lunch & Exhibition*
14:00–15:00 Cobi Landsberg: Preservation of the
“imperfect socket”: Is it effective?
15:00–16:00 Benjamin Retzkin: Complications
in sinus elevation surgery
16:00–16:30 *Coffee break*
16:30–17:30 Marius Steigmann: Preventing and solving
complications for bone grafting
- 2 parallel Workshops:**
- 13:30–16:00 Workshop Jan Kielhorn: maxgraft® cortico:
Shell technique reloaded – new ways for an
established technique
13:30–16:00 Workshop Giovanni Zucchelli & Martina Stefanini:
Mucogingival esthetic surgery

Friday, 11th May 2018

- 08:00–08:30 *Welcome coffee & Exhibition*
08:30–10:30 Giovanni Zucchelli: Soft tissue defects around
osteointegrated implants
10:30–11:15 Mirela Feraru & Nitzan Bichacho: Managing the perio-
restorative interface of implant-based restorations at
the smile zone: Concepts and strategies – Part 1
11:15–11:45 *Brunch & Exhibition*
11:45–12:30 Mirela Feraru & Nitzan Bichacho: Managing the perio-
restorative interface of implant-based restorations at
the smile zone: Concepts and strategies – Part 2
12:30–14:00 Oliver Blume: Cutting-edge techniques in bone
augmentation using a customized allogenic block

TEL AVIV, ISRAEL

LOCATION— Dan Panorama Tel Aviv

DATE— May 10–11, 2018

TIME— Day 1: 09:00–17:30h

Day 2: 08:30–14:15h

DURATION—2 days

FEE— Congress lectures: NIS 750 + VAT

Congress lectures and workshop:
NIS 1950 + VAT

TARGET GROUP— Periodontists,
Implantologists, Oral and
maxillofacial surgeons

SPEAKERS— Dr. Ilan Beitiltum,
Prof. Dr. Nitzan Bichacho,
Dr. Dr. Oliver Blume, Dr. Guy Carmeli,
Dr. Mirela Feraru, Dr. Ran Herzberg,
Jan Kielhorn, Dr. Cobi Landsberg,
Dr. Benjamin Retzkin, Prof. Dr. Daniel
Rothamel, Dr. Martina Stefanini,
Dr. Marius Steigmann, Prof. Dr. Giovanni
Zucchelli

REGISTRATION AND INFORMATION—

Mrs. Meital Yaniv

Email: meitalbotiss@gmail.com

Mobile: +972 (0)50 75 55 512

Phone: +972 (0)3 65 44 570

Further events on:

www.boneandtissue.com



EN
LANGUAGE



LECTURE



HANDS-ON

Steigmann & Zucchelli

COURSE OVERVIEW Premium course with the two leading experts in the field of dental aesthetics, periodontology & implantology.

One course – Two different approaches – Three days of high quality learning.

COURSE TOPICS INCLUDE

Day 1: Lectures

- Dr. Steigmann: Prevention of flap opening in the aesthetic zone
- Prof. Dr. Zucchelli: Advantages of flap opening in the aesthetic zone
- Dr. Steigmann: Rules of incision flap design suturing in the aesthetic zone
- Prof. Dr. Zucchelli: Flap design and soft tissue augmentation procedure during implant installation in the aesthetic zone

Day 2: Workshop Sessions on pig jaws

- Dr. Steigmann: Soft tissue preservation and correction of soft tissue failure in the aesthetic zone
- Prof. Dr. Zucchelli: Mucogingival aesthetic surgery
- The workshops run parallel and in the afternoon, the workshop groups will switch to the other speaker

Day 3: The debate – Treatment of soft tissue complications in the esthetic zone

- Dr. Steigmann: Papilla loss and mid-facial recessions
- Prof. Dr. Zucchelli: Buccal soft tissue dehiscence and papilla loss
- Dr. Steigmann & Prof. Dr. Zucchelli: Conflict and dialog with Q&A

Take your personal experience and clinical skills to the next level.

BERLIN, GERMANY

LOCATION — Humboldt Carré

DATE — March 15–17, 2018

TIME — Day 1: 08:30–17:00h

Day 2: 09:00–17:00h

Day 3: 09:00–17:00h

DURATION — 3 days

FEE — Course fee **without**

accommodation: EUR 2899

Course fee **incl. accommodation:**

EUR 3299, fees plus VAT

All fees include:

- Three-day course with lectures, workshops and interactive panel discussion
- Catering during the whole event
- Dinner on Thursday evening
- Evening event on Friday in the SOLAR SKY Lounge (Transfer from hotel to the venue is included.)

Hotels: TITANIC Gendarmenmarkt Berlin and Westin Grand Berlin

Accommodation from March 14–17, 2018

TARGET GROUP — Implantologists, Periodontists

MAX. NUMBER OF PARTICIPANTS — 80

SPEAKERS — Dr. Marius Steigmann, Prof. Dr. Giovanni Zucchelli

REGISTRATION AND INFORMATION —

botiss biomaterials GmbH

Katharina Kirchner

Phone: +49 30 20 60 73 98 44

education@botiss.com

www.botiss-academy.com



LEVEL

EN
LANGUAGE

LECTURE

HANDS-ON

Hands-on Human Cadaver Course

Advanced dental implantology including hard and soft tissue management

COURSE OVERVIEW In this two-day course you can learn and practice different bone augmentation concepts and soft tissue management to perform big augmentation procedures successfully. The augmentation procedures will focus on the Bone Ring Technique for vertical augmentation and block augmentation with allogenic bone blocks as well as CAD/CAM designed allogenic bone blocks.

The course focuses on state-of-the-art oral implant dentistry and advanced soft tissue reconstruction. The course is highly practical and hands-on oriented on fresh frozen human heads (80% of the time), while about 20% will be lectures, technique explanation and live-/video-taped surgeries.

Two participants will work together on a human skull, which enables a “close to reality” training of the surgical procedures. The speakers will show all techniques by live video transmission and will be around to support you together with the team of the center of anatomy.

COURSE TOPICS INCLUDE

- Bone augmentation with allogenic bone rings
- Block augmentation and advanced soft tissue techniques

VIENNA, AUSTRIA

LOCATION — Center of Anatomy and Cell Biology of the Medical University of Vienna, Währingerstrasse 13, 1090 Vienna, Austria

DATE — May 26–27, 2018
December 1–2, 2018

TIME — 09:00–17:00 h

DURATION — 2 days

FEE — EUR 2300 (All-in package, + 20% VAT, includes course fee and catering during event, 2 nights at the 4**** Hotel Regina, Social Event on Saturday.)

TARGET GROUP — Implantologists, Oral and maxillofacial surgeons

MAX. NUMBER OF PARTICIPANTS — 30

SPEAKERS — Dr. Bernhard Giesenhausen, Dr. Frank Kloss, Dr. Norbert Fock

REGISTRATION AND INFORMATION —

botiss biomaterials GmbH

Katharina Kirchner

Phone: +49 30 20 60 73 98 44

education@botiss.com

www.botiss-academy.com



LEVEL

EN

LANGUAGE



LECTURE



HANDS-ON

Two-day Human Cadaver Course

Hands-on course for hard and soft tissue management

COURSE OVERVIEW During this two-day course participants will learn and perform different concepts and techniques for hard and soft tissue augmentation and management. Starting with the presentation of the most important anatomical structures (nerves, vessels), to standard and advanced, innovative techniques for bone augmentation as well as incision and flap designs for optimal outcomes. Participants will get insight into all aspects of dental hard and soft tissue regeneration. One focus will be on possibilities and limitations of biomaterial applications.

COURSE TOPICS INCLUDE

Day 1

- Presentation of relevant structures and dissection of anatomical danger zones
- Techniques for the restoration of the functional and aesthetic emergence profile
- Mucosal and connective tissue grafts
- Biomaterials for soft tissue management

Day 2

- Training of augmentation techniques
- Biomaterials for hard tissue management
- Harvesting of transplants
- Hard and soft tissue management around implants
- Incision and flap design
- Techniques for tension-free wound closure

COURSE OBJECTIVES

Two participants will work together on a cadaver skull. The fresh frozen cadavers enable a “close to reality” training of the surgical procedures. Dr. Thiele and Dr. Pelekanos will show all techniques by live video transmission and will be around to support you together with the team of the competence center.

BERLIN, GERMANY

LOCATION—Medizin im Grünen,
Medical competence center,
Ulmenstraße 12,
15864 Wendisch Rietz

DATE—October 26–27, 2018

TIME—Day 1: 09:00-18:00h,
Day 2: 09:00-17:00h

DURATION—2 days

FEE—EUR 1990 (+ 19% VAT)

All-in package includes: Course fee and catering during the event, 2 nights hotel accommodation from Thursday to Saturday and Dinner on Friday evening

TARGET GROUP—Dentist

MAX. NUMBER OF PARTICIPANTS—20

SPEAKERS—Dr. Theodor Thiele,
Dr. Stavros Pelekanos

REGISTRATION AND INFORMATION—

botiss biomaterials GmbH
Katharina Kirchner
Phone: +49 30 20 60 73 98 44
education@botiss.com
www.botiss-academy.com

SOCIAL ACTIVITIES—Dinner on
Friday evening



© Marc Bernot

LEVEL

EN
LANGUAGE



LECTURE



HANDS-ON

International Headquarters

Institut Straumann AG

Peter Merian-Weg 12

CH-4002 Basel, Switzerland

Phone +41 (0)61 965 11 11

Fax +41 (0)61 965 11 01

www.straumann.com

© Institut Straumann AG, 2018. All rights reserved.

Straumann® and/or other trademarks and logos from Straumann® mentioned herein are the trademarks or registered trademarks of Straumann Holding AG and/or its affiliates.